

Map 4. Waynesville Watershed Forest Cover Types

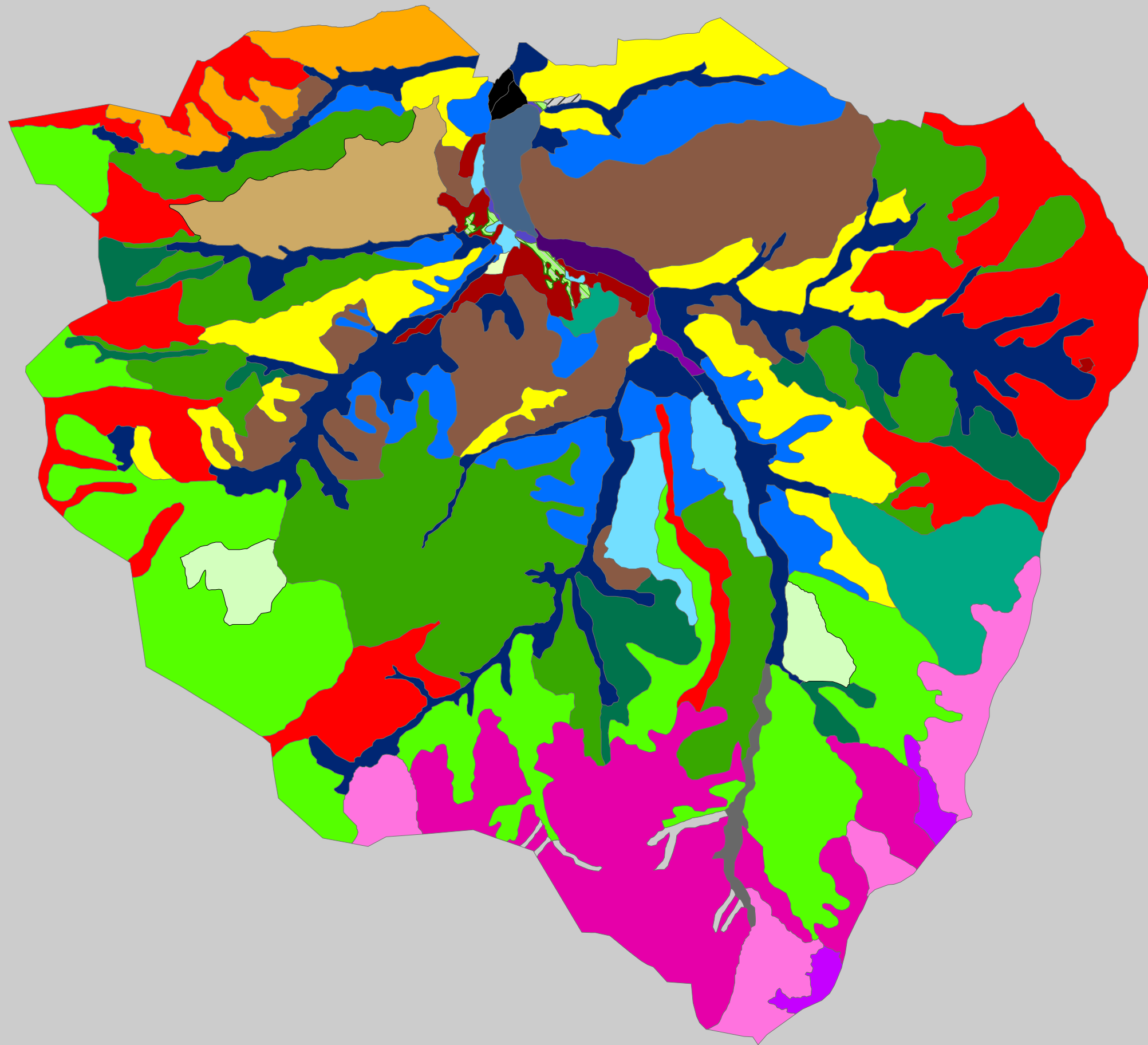

- Northern Hardwood Forest (Red Oak Type)
- Northern Hardwood Forest (Typic Type)
- High-Elevation Red Oak Forest (Deciduous Shrub Type)
- Southern Appalachian Acid Cove Forest
- Appalachian Montane Oak Hickory Forest (Acidic Type)
- Red Spruce - Northern Hardwood Forest (Shrub Type)
- Chestnut Oak Forest (Xeric Ridge Type)
- Southern Appalachian Cove Forest
- Red Spruce - Northern Hardwood Forest (Herb Type)
- Northern Hardwood Forest (Rich Type)
- Early Successional Montane Oak Hickory/White Pine Forest
- Blue Ridge Hemlock - Northern Hardwood Forest
- Blue Ridge Table Mountain Pine - Pitch Pine Woodland
- Early Successional Cove Forest
- Early Successional Northern Hardwood Forest
- Eastern White Pine Successional Forest
- Reservoir
- Grassy Bald (Southern Grass Type)
- Southern Appalachian Boulderfield Forest
- Appalachian Montane Alluvial Forest
- Appalachian Felsic Cliff
- Meadow
- Cove Forest/White Pine Successional Forest
- Artificial Lake Drawdown Zone
- Rocky Bar and Shore (Alder - Yellowroot Type)
- Early Successional Eastern White Pine Forest
- Dam Mine
- Dam and Water Treatment Facility

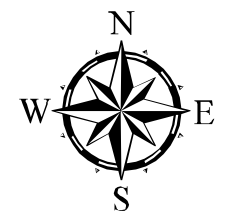

**Prepared by:
Western Carolina
Forest Sustainability Initiative**

