

BECAUSE YOU WOULDN'T LET JUST ANYONE SIGN YOUR NAME™

EXAMINING PERMITS
 PERMITS & ZONING
 NOV 21 2016
 RECEIVED



WARREN SIGN
 2955 Arnold Tenbrook Road, St. Louis, MO 63101
 P: 636.282.1300 F: 636.282.3388
 warrensign.com

CLIENT
 MITCHELL GOLD + BOB WILLIAMS

PROJECT
 EXTERIOR WALL SIGNS

LOCATION
 5901 EAST GALBRAITH RD.
 CINCINNATI, OH 45236

DATE
 7/12/16

SAVED AS
 MGBW EXTERIOR WALL SIGNS - CINCINNATI

DRAWING NO.
 JK 071116A

REVISED
 -

DESIGNED BY
 Keith Hempen

This drawing has been prepared for your exclusive viewing and is the intellectual property of Warren Sign®. It may not be reproduced in whole or in part without written permission.

WORRYFREE WARRENTY
 energy efficient signs built to last

CELEBRATING MORE THAN
85 years



MAIN ENTRANCE SIGN ELEVATION - HALO-LIT LETTERS: 1/4" = 1'-0"

FABRICATE AND INSTALL HALO-LIT LETTERS. 2" DEEP ALUMINUM RETURNS (.063 WELDED TO (.090) ALUMINUM FACES PAINTED WITH MATTHEWS ACRYLIC POLYURETHANE FINISHES (FACES AND RETURNS: MP 59647 BLACK, INSIDE OF LETTERS PAINTED WHITE). BACKS SHALL BE CLEAR ACRYLIC WITH WHITE VINYL DIFFUSOR. ILLUMINATION SHALL BE BY WHITE LED MODULES POWERED BY LOW VOLTAGE POWER SUPPLIES SET REMOTELY BEHIND WALL (G.C. TO PROVIDE SERVICE ACCESS). ALL UNITS MOUNTED TO WALL WITH A 2" STANDOFF AS REQUIRED. A 120V PRIMARY ELECTRICAL CIRCUIT TO SIGN AREA SHALL BE PROVIDED BY OTHERS. SIGN INSTALLER SHALL MAKE FINAL CONNECTIONS AT TIME OF INSTALLATION.

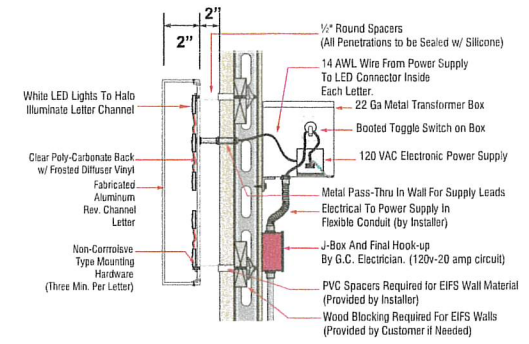

SECTION DETAIL - L.E.D. HALO ILLUMINATED WALL LETTERS



MAIN ENTRANCE BLDG. ELEVATION: 3/32" = 1'-0"

BECAUSE YOU WOULDN'T LET JUST ANYONE SIGN YOUR NAME™



SIDE ENTRANCE SIGN ELEVATION HALO-LIT LETTERS: 3/8" = 1'-0"

FABRICATE AND INSTALL HALO-LIT LETTERS. 2" DEEP ALUMINUM RETURNS (.063 WELDED TO (.090) ALUMINUM FACES PAINTED WITH MATTHEWS ACRYLIC POLYURETHANE FINISHES (FACES AND RETURNS: MP 59647 BLACK, INSIDE OF LETTERS PAINTED WHITE). BACKS SHALL BE CLEAR ACRYLIC WITH WHITE VINYL DIFFUSOR. ILLUMINATION SHALL BE BY WHITE LED MODULES POWERED BY LOW VOLTAGE POWER SUPPLIES SET REMOTELY BEHIND WALL (G.C. TO PROVIDE SERVICE ACCESS). ALL UNITS MOUNTED TO WALL WITH A 2" STANDOFF AS REQUIRED. A 120V PRIMARY ELECTRICAL CIRCUIT TO SIGN AREA SHALL BE PROVIDED BY OTHERS. SIGN INSTALLER SHALL MAKE FINAL CONNECTIONS AT TIME OF INSTALLATION.

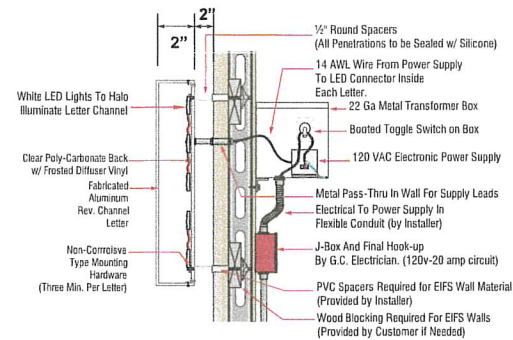

SECTION DETAIL - L.E.D. HALO ILLUMINATED WALL LETTERS

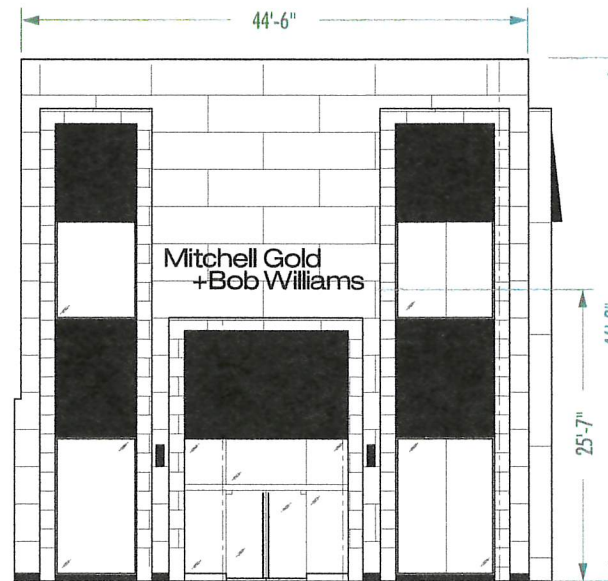

SIDE ENTRANCE BLDG ELEVATION: 3/32" = 1'-0"



WARREN SIGN

2955 Arnold Tenbrook Road, St. Louis, MO 63101
P: 636.282.1300 F: 636.282.3388
warrensing.com

CLIENT
MITCHELL GOLD + BOB WILLIAMS

PROJECT
EXTERIOR WALL SIGNS

LOCATION
5901 EAST GALBRAITH RD.
CINCINNATI, OH 45236

DATE
7/12/16

SAVED AS
MGBW EXTERIOR WALL SIGNS - CINCINNATI

DRAWING NO.
JK 071116B

REVISED
~

DESIGNED BY
Keith Hempen

This drawing has been prepared for your exclusive viewing and is the intellectual property of Warren Sign. It may not be reproduced in whole or in part without written permission.

WORRYFREE WARRENTY
energy efficient signs built to last

CELEBRATING MORE THAN



THIS SIGN IS INTENDED TO BE INSTALLED IN ACCORDANCE WITH THE REQUIREMENTS OF ARTICLE 600 OF THE NATIONAL ELECTRICAL CODE AND/OR OTHER APPLICABLE LOCAL CODES. THIS INCLUDES PROPER GROUNDING AND BONDING OF THE SIGN. | COPYRIGHT © 2016 WARREN SIGN COMPANY. ALL RIGHTS RESERVED

Mitchell Gold + Bob Williams
Cincinnati

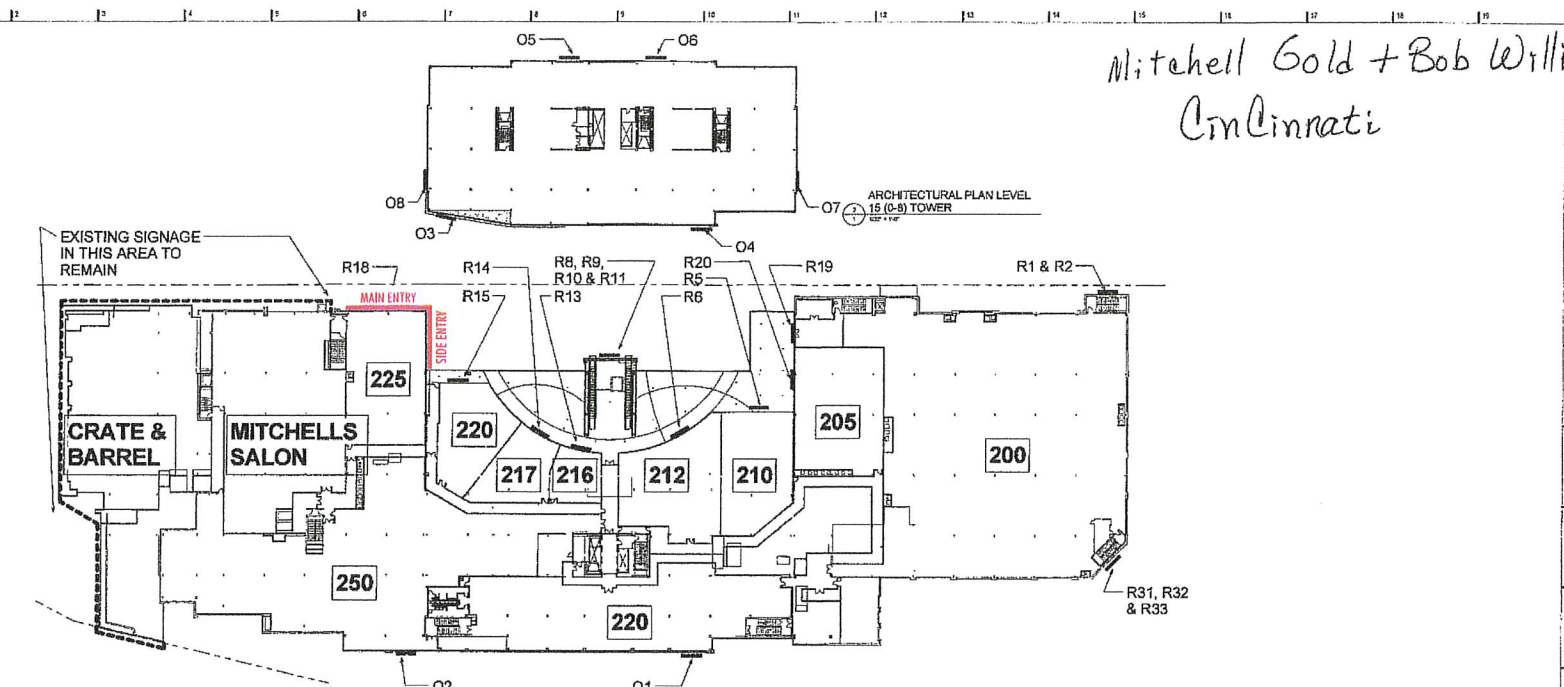

ARCHITECTURAL PLAN RETAIL LEVEL 7 (R-2)
00' x 1/8"

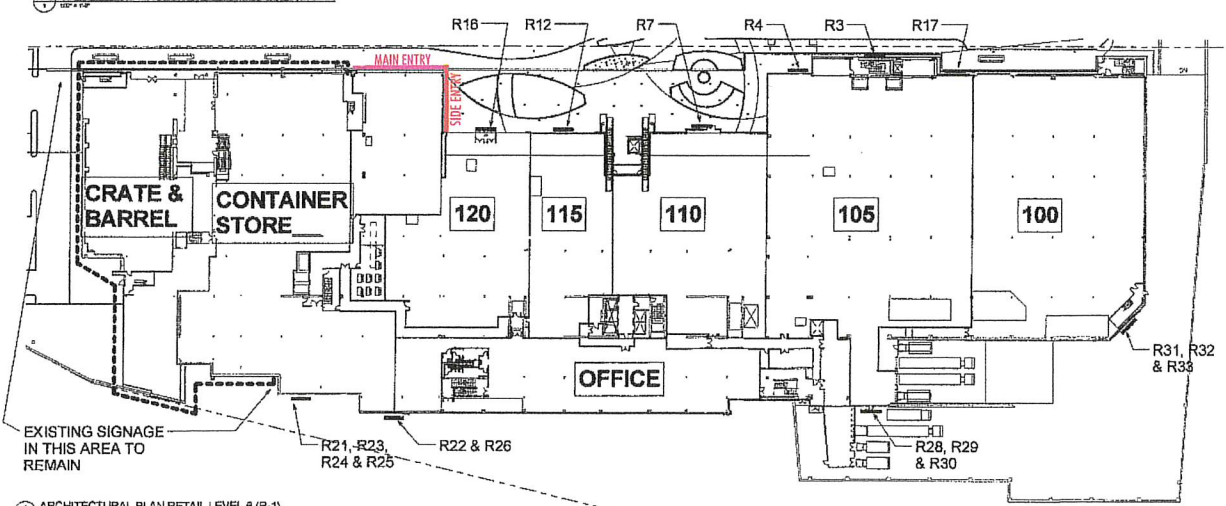

ARCHITECTURAL PLAN RETAIL LEVEL 6 (R-1)
00' x 1/8"

BHDP
 CONSULTING ARCHITECTS
 1111 EAST WASHINGTON STREET, SUITE 100
 CINCINNATI, OHIO 45202
 TEL: 513.263.1234
 FAX: 513.263.1235
 WWW.BHDP.COM

RENEWOOD COLLECTION
 SPACE LOCATION PLANS

PROJECT NO. 15-0001
 DATE: 11/11/15
 DRAWING NO. 15-0001-01
 SCALE: AS SHOWN
 DESIGNED BY: M. J. PROCHKA
 CHECKED BY: M. J. PROCHKA
 DATE: 11/11/15
 APPROVED BY: M. J. PROCHKA

C:\Users\jprochka\Desktop\15-0001\15-0001-01-15-0001-01.dwg 11/11/15 11:58 AM