

OUTBACK STEAKHOUSE

EXTERIOR REMODEL
8240 MONTGOMERY ROAD
CINCINNATI (KENWOOD), OHIO 45236
RESTAURANT # 3652

DRAWING INDEX

ARCHITECTURAL	REV 1	REV 2	REV 3	REV 4	REV 5	REV 6	REV 7	REV 8
T1.1 TITLE SHEET								
D1.1 DEMOLITION FLOOR PLAN								
D1.2 DEMOLITION ROOF PLAN								
D2.1 DEMOLITION ELEVATIONS								
A4.1 SITE PLAN								
A1.1 FLOOR PLAN								
A1.2 FLOOR FINISH & FURNITURE PLAN								
A1.3 TRASH ENCLOSURE PLAN								
A2.1 REFLECTED CEILING PLAN								
A3.1 ROOF PLAN								
A4.1 EXTERIOR ELEVATIONS & SCHEDULES								
A4.2 EXTERIOR ELEVATIONS								
A7.1 WALL SECTIONS & DETAILS								
A7.2 WALL SECTIONS & DETAILS								
A7.3 WALL SECTIONS & DETAILS								
A7.4 WALL SECTIONS & DETAILS								
A4.1 BLURRED CONSTRUCTION DETAILS								
A4.2 BLURRED CONSTRUCTION DETAILS								
STRUCTURAL								
ELECTRICAL								
SPECIFICATIONS								

VENDOR LIST

DESCRIPTION	CONTACT INFORMATION	ADDRESS	PHONE	EMAIL
LIGHTING	FACTORY SOLUTIONS GROUP (FSG)	1117 OBER HILL DRIVE	513-282-1225	info@fsg.com
METAL DOORS/ELEVATORS	RYAN FITZGERALD	1024 SWEENEY STREET	951-400-9257	ryanzfitzgerald.com
METAL ROOFING	GENCOE	1024 SWEENEY STREET	951-400-9257	ryanzfitzgerald.com
CONCRETE	HP SPARTACOTE, INC.	1024 SWEENEY STREET	951-400-9257	ryanzfitzgerald.com
DOORS	THE PANEL CENTER	1024 SWEENEY STREET	951-400-9257	ryanzfitzgerald.com
SPEAKERS	MOOD MEDIA	1024 SWEENEY STREET	951-400-9257	ryanzfitzgerald.com
STONE	ELBORADO STONE	1024 SWEENEY STREET	951-400-9257	ryanzfitzgerald.com

GENERAL NOTES:

- THE FINAL WORK SHALL INCLUDE ALL PROVISIONS AS SHOWN ON SPECIFIED DRAWINGS AS WELL AS ALL OTHER PROVISIONS AND SPECIFICATIONS AND WRITTEN INSTRUCTIONS.
- THE CONTRACTOR SHALL BE RESPONSIBLE FOR OBTAINING ALL NECESSARY PERMITS AND APPROVALS FROM ALL APPLICABLE AGENCIES AND AUTHORITIES.
- THE CONTRACTOR SHALL BE RESPONSIBLE FOR OBTAINING ALL NECESSARY PERMITS AND APPROVALS FROM ALL APPLICABLE AGENCIES AND AUTHORITIES.
- THE CONTRACTOR SHALL BE RESPONSIBLE FOR OBTAINING ALL NECESSARY PERMITS AND APPROVALS FROM ALL APPLICABLE AGENCIES AND AUTHORITIES.
- THE CONTRACTOR SHALL BE RESPONSIBLE FOR OBTAINING ALL NECESSARY PERMITS AND APPROVALS FROM ALL APPLICABLE AGENCIES AND AUTHORITIES.
- THE CONTRACTOR SHALL BE RESPONSIBLE FOR OBTAINING ALL NECESSARY PERMITS AND APPROVALS FROM ALL APPLICABLE AGENCIES AND AUTHORITIES.
- THE CONTRACTOR SHALL BE RESPONSIBLE FOR OBTAINING ALL NECESSARY PERMITS AND APPROVALS FROM ALL APPLICABLE AGENCIES AND AUTHORITIES.
- THE CONTRACTOR SHALL BE RESPONSIBLE FOR OBTAINING ALL NECESSARY PERMITS AND APPROVALS FROM ALL APPLICABLE AGENCIES AND AUTHORITIES.
- THE CONTRACTOR SHALL BE RESPONSIBLE FOR OBTAINING ALL NECESSARY PERMITS AND APPROVALS FROM ALL APPLICABLE AGENCIES AND AUTHORITIES.
- THE CONTRACTOR SHALL BE RESPONSIBLE FOR OBTAINING ALL NECESSARY PERMITS AND APPROVALS FROM ALL APPLICABLE AGENCIES AND AUTHORITIES.
- THE CONTRACTOR SHALL BE RESPONSIBLE FOR OBTAINING ALL NECESSARY PERMITS AND APPROVALS FROM ALL APPLICABLE AGENCIES AND AUTHORITIES.
- THE CONTRACTOR SHALL BE RESPONSIBLE FOR OBTAINING ALL NECESSARY PERMITS AND APPROVALS FROM ALL APPLICABLE AGENCIES AND AUTHORITIES.
- THE CONTRACTOR SHALL BE RESPONSIBLE FOR OBTAINING ALL NECESSARY PERMITS AND APPROVALS FROM ALL APPLICABLE AGENCIES AND AUTHORITIES.
- THE CONTRACTOR SHALL BE RESPONSIBLE FOR OBTAINING ALL NECESSARY PERMITS AND APPROVALS FROM ALL APPLICABLE AGENCIES AND AUTHORITIES.
- THE CONTRACTOR SHALL BE RESPONSIBLE FOR OBTAINING ALL NECESSARY PERMITS AND APPROVALS FROM ALL APPLICABLE AGENCIES AND AUTHORITIES.

GRAPHIC SYMBOLS:

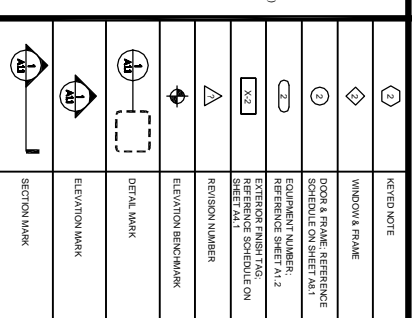

SPECIFICATION TABLE OF CONTENTS

- DIVISION 01 - GENERAL REQUIREMENTS
- DIVISION 02 - EXTERIOR CONSTRUCTION
- DIVISION 03 - CONSTRUCTION MATERIALS
- DIVISION 04 - MASONRY
- DIVISION 05 - METALS
- DIVISION 06 - WOOD
- DIVISION 07 - THERMAL INSULATION
- DIVISION 08 - FINISHES
- DIVISION 09 - PAINTS AND COATINGS
- DIVISION 10 - SPECIALTIES
- DIVISION 11 - ELECTRICAL
- DIVISION 12 - PLUMBING
- DIVISION 13 - MECHANICAL
- DIVISION 14 - FIRE PROTECTION
- DIVISION 15 - SECURITY
- DIVISION 16 - SIGNAGE
- DIVISION 17 - FURNITURE
- DIVISION 18 - EQUIPMENT
- DIVISION 19 - SPECIALTIES
- DIVISION 20 - MAINTENANCE
- DIVISION 21 - TELECOMMUNICATIONS
- DIVISION 22 - EXTERIOR IMPROVEMENTS
- DIVISION 23 - SITE CONSTRUCTION

CODE JURISDICTION

APPLICABLE CODES

GENERAL CODE DATA

SCOPE OF WORK

RESPONSIBILITY SCHEDULE

DESCRIPTION	SUPPLIED BY	RECEIVED BY	NOTES	COMMENTS
STEEL	GC	GC	GC	OWNER APPROVED VENDOR ONLY
FLUORESCENT LIGHTING	GC	GC	GC	OWNER APPROVED VENDOR ONLY
CONCRETE	GC	GC	GC	OWNER APPROVED VENDOR ONLY
DOORS	GC	GC	GC	OWNER APPROVED VENDOR ONLY
SPEAKERS	GC	GC	GC	OWNER APPROVED VENDOR ONLY
METAL DOORS	GC	GC	GC	OWNER APPROVED VENDOR ONLY

NEIGHBORHOOD MAP

VICINITY MAP

PLUMBING FIXTURE REQUIREMENTS

EXTERIOR FINISH CLASSIFICATION

FIRE PROTECTION

SPECIAL ABBREVIATIONS

GENERAL NOTES:

GENERAL NOTES:

- THE FINAL WORK SHALL INCLUDE ALL PROVISIONS AS SHOWN ON SPECIFIED DRAWINGS AS WELL AS ALL OTHER PROVISIONS AND SPECIFICATIONS AND WRITTEN INSTRUCTIONS.
- THE CONTRACTOR SHALL BE RESPONSIBLE FOR OBTAINING ALL NECESSARY PERMITS AND APPROVALS FROM ALL APPLICABLE AGENCIES AND AUTHORITIES.
- THE CONTRACTOR SHALL BE RESPONSIBLE FOR OBTAINING ALL NECESSARY PERMITS AND APPROVALS FROM ALL APPLICABLE AGENCIES AND AUTHORITIES.
- THE CONTRACTOR SHALL BE RESPONSIBLE FOR OBTAINING ALL NECESSARY PERMITS AND APPROVALS FROM ALL APPLICABLE AGENCIES AND AUTHORITIES.
- THE CONTRACTOR SHALL BE RESPONSIBLE FOR OBTAINING ALL NECESSARY PERMITS AND APPROVALS FROM ALL APPLICABLE AGENCIES AND AUTHORITIES.
- THE CONTRACTOR SHALL BE RESPONSIBLE FOR OBTAINING ALL NECESSARY PERMITS AND APPROVALS FROM ALL APPLICABLE AGENCIES AND AUTHORITIES.
- THE CONTRACTOR SHALL BE RESPONSIBLE FOR OBTAINING ALL NECESSARY PERMITS AND APPROVALS FROM ALL APPLICABLE AGENCIES AND AUTHORITIES.
- THE CONTRACTOR SHALL BE RESPONSIBLE FOR OBTAINING ALL NECESSARY PERMITS AND APPROVALS FROM ALL APPLICABLE AGENCIES AND AUTHORITIES.
- THE CONTRACTOR SHALL BE RESPONSIBLE FOR OBTAINING ALL NECESSARY PERMITS AND APPROVALS FROM ALL APPLICABLE AGENCIES AND AUTHORITIES.
- THE CONTRACTOR SHALL BE RESPONSIBLE FOR OBTAINING ALL NECESSARY PERMITS AND APPROVALS FROM ALL APPLICABLE AGENCIES AND AUTHORITIES.
- THE CONTRACTOR SHALL BE RESPONSIBLE FOR OBTAINING ALL NECESSARY PERMITS AND APPROVALS FROM ALL APPLICABLE AGENCIES AND AUTHORITIES.
- THE CONTRACTOR SHALL BE RESPONSIBLE FOR OBTAINING ALL NECESSARY PERMITS AND APPROVALS FROM ALL APPLICABLE AGENCIES AND AUTHORITIES.
- THE CONTRACTOR SHALL BE RESPONSIBLE FOR OBTAINING ALL NECESSARY PERMITS AND APPROVALS FROM ALL APPLICABLE AGENCIES AND AUTHORITIES.
- THE CONTRACTOR SHALL BE RESPONSIBLE FOR OBTAINING ALL NECESSARY PERMITS AND APPROVALS FROM ALL APPLICABLE AGENCIES AND AUTHORITIES.
- THE CONTRACTOR SHALL BE RESPONSIBLE FOR OBTAINING ALL NECESSARY PERMITS AND APPROVALS FROM ALL APPLICABLE AGENCIES AND AUTHORITIES.

OUTBACK STEAKHOUSE

PROJECT: 1549-125
3652 CINCINNATI, OH (KENWOOD)
8240 MONTGOMERY ROAD

Michael J. DeVere
Architect
111 One Hill Drive
Troy, OH 45372
937-233-1111

REVISION: BY DAT

DATE: 01/11/2016

SHEET NUMBER: 11.1

TITLE SHEET