

COPYRIGHT, THESE DRAWINGS ARE THE PROPERTY OF OUTBACK STEAKHOUSE OF FLORIDA, LLC, TAMPA, FL.

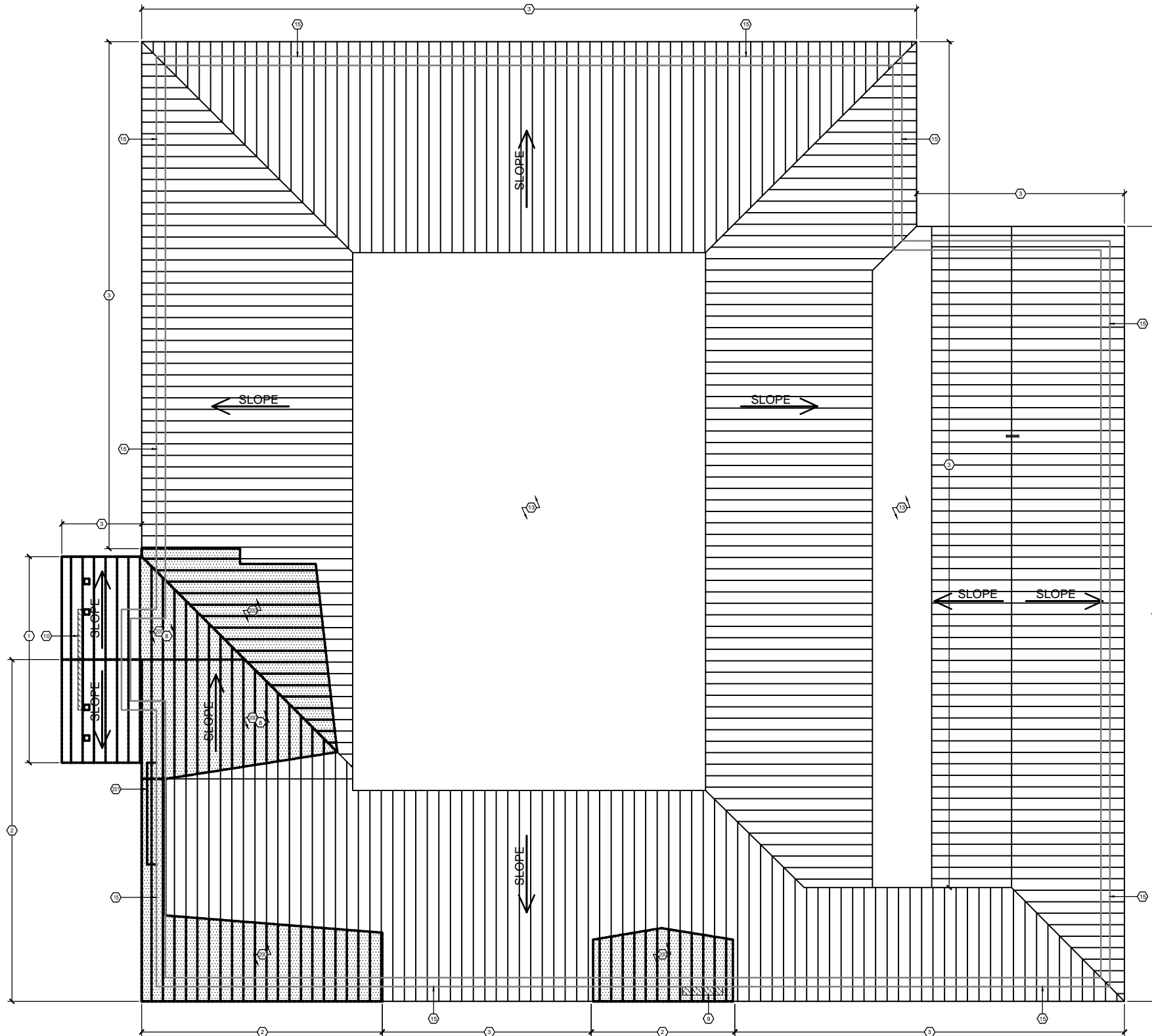

1 DEMOLITION ROOF PLAN

1/4"=1'-0"

DEMOLITION ROOF PLAN GENERAL NOTES

- A. ALL DEMOLISHED MATERIAL SHALL BE REMOVED IMMEDIATELY AND DISPOSED OF PROPERLY. ANY ITEMS NOT TO BE RETAINED BY THE OWNER SHALL BE DISPOSED OF OFF SITE BY THE CONTRACTOR. NO DEMOLISHED MATERIALS SHALL BE STOCKPILED ON SITE EXCEPT AS REQUESTED BY MANAGING PARTNER (MP) OR CONSTRUCTION PROJECT MANAGER (CPM).

DEMOLITION ROOF PLAN KEYED NOTES

- 1 REMOVE EXISTING GABLE ROOF @ FRONT PORCH AS INDICATED, INCLUDING ALL FRAMING, ROOFING, COPING AND NEON LIGHTING. PROTECT ANY EXISTING EXTERIOR WALL FRAMING / SHEATHING AND ROOF DECK / MEMBRANE TO REMAIN. REFERENCE SHEET A3.1 FOR ADDITIONAL INFORMATION.

DEMOLITION LEGEND

Table with 2 columns: Symbol and Description. Includes hatching patterns for 'EXISTING TO REMAIN', 'EXISTING METAL ROOF TO BE REMOVED', 'EXISTING ROOF MEMBRANE TO BE REMOVED', 'RE-WORK ROOF FRAMING AS REQUIRED FOR NEW CONSTRUCTION', and 'EXISTING WALL BELOW TO REMAIN'.

Vertical sidebar containing project information: PROJECT: 15-9-125, ARCHITECT: Michael J. DeVere, PROJECT ADDRESS: 3652 CINCINNATI, OH (KENWOOD), 8240 MONTGOMERY ROAD, CINCINNATI, OHIO 45236, and company logo: OUTBACK STEAKHOUSE.

I certify that these drawings were prepared or approved by me, and that I am a duly licensed architect under the laws of the State of Ohio. License number: 148912 Expiration Date: December 31, 2017

Michael J. DeVere Architect 111 Over Hill Drive Troy, North Carolina 28782 mdevere@outback.com

3652 CINCINNATI, OH (KENWOOD) 8240 MONTGOMERY ROAD CINCINNATI, OHIO 45236

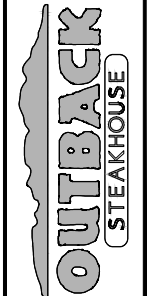

Metadata table with fields: PROTOTYPE: 1M SERIES, DPM: TM, DRAWN BY: MJD, STORE NUMBER: 3652, CHECKED BY: ---, ISSUE DATE: 01/11/2016, SHEET NUMBER: D1.2

DEMOLITION ROOF PLAN