

BEARINGS BASED ON REG. LAND CERT. # 1995B.

SURVEY REFERENCES

REG. LAND CERT. # 1995B
DEEDS OF RECORD
STATE OF OHIO R/W PLANS

A. KASTNER, TRUSTEE
REG. LAND CERT. # 121973
PARCEL 1

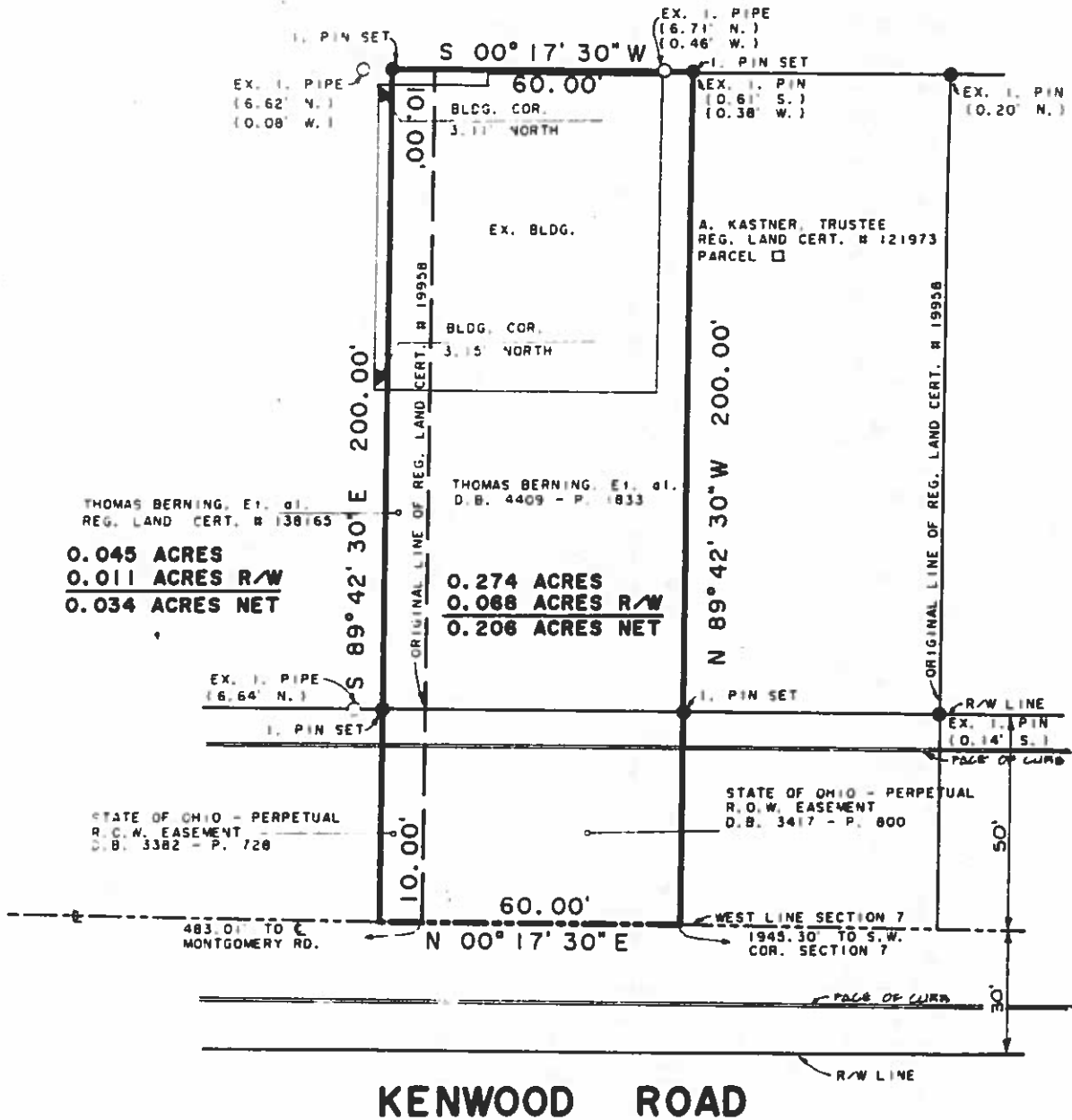

PLAT OF SURVEY

SECTION 7 - TOWN 4 - E.R. 1
SYCAMORE TWP. - HAM. CO., OHIO

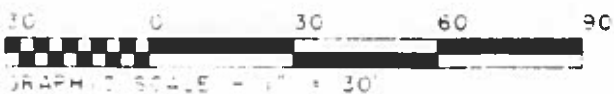

McGILL SMITH PUNSHON INTERNATIONAL INC.			SHEET NO.
6279 TRI-RIDGE BLVD. CINCINNATI, OHIO 45140			
DRAWN BY: TS	DATE: 1-29-90	SCALE: 1" = 30'	FILE NO. 90206