

© K&A Architecture Inc. All rights reserved. No part of this document may be reproduced or utilized in any form without prior written authorization of K&A Architecture Inc.



Kiley & Associates Architecture, Inc.  
Architecture - Engineering  
Interior Architecture - Planning

1204 E. Dorothy Lane  
Kettering, OH 45419  
Phone 937-294-3650  
Fax 937-294-3653  
info@kaarchitecture.com

Donald P. Kiley, License #12431  
Expiration Date 12/31/2015

Architect Licensed in the following state:  
OH, FL, TN, IL, IN, KY, MI, MN, AZ, NJ, WV

NO.	DESCRIPTION	DATE
REVISIONS		

NO SUBCONTRACTOR SHOULD BE PROVIDED WITH A PARTIAL SET OF PLANS FOR EITHER BIDDING OR CONSTRUCTION PURPOSES WITHOUT FIRST TAKING AMPLE TIME TO REVIEW A COMPLETE SET IN ORDER TO DETERMINE FOR THEMSELVES THE INFORMATION AND DOCUMENTATION THEY WISH TO HAVE COPIED. THERE ARE MANY CROSS-REFERENCES IN A SET OF CONSTRUCTION DOCUMENTS. ANY DISCREPANCIES SHOULD BE BROUGHT TO THE ATTENTION OF THE DESIGN PROFESSIONAL FOR FORMAL CLARIFICATION. SUBCONTRACTORS ARE RESPONSIBLE FOR BIDDING AND CONSTRUCTION IN ACCORDANCE WITH THE COMPLETE CONSTRUCTION DOCUMENTS, NOT SPECIFIC SHEETS. ONLY HAVING A PARTIAL SET OF DRAWINGS SHALL NOT BE ACCEPTED AS AN EXCUSE FOR DELAYS OR INCOMPLETE WORK.

PROJECT NAME:

HANSON AUDIO VIDEO  
Montgomery Plaza  
Montgomery Rd.  
Cincinnati, OH 45236

DAW	2/16/15	14031
DRAWN BY:	DATE	PROJECT NO.

CHECKED BY:	DATE	Q.A. BY:	DATE
-------------	------	----------	------

SHEET TITLE:

Proposed Features

ISSUE:	DRAWING NO.
SCALE: As Noted DATE: 2/16/15	PD1.1

A16 Proposed Features

Scale: 1"=20'-0"



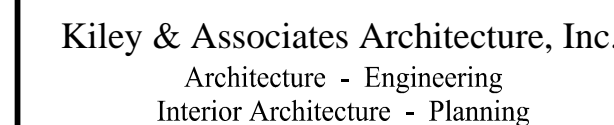

Donald P. Kiley, License #12431  
Expiration Date 12/31/2015

NO.	DESCRIPTION	DATE
REVISIONS		

PROJECT NAME

HANSON AUDIO VIDEO  
Montgomery Plaza  
Montgomery Rd.  
Cincinnati, OH 45236

DAW	2/16/15	14031	
DRAWN BY:	DATE	PROJECT NO.	
CHECKED BY:	DATE	Q.A. BY:	DATE
SHEET TITLE:			

## Preliminary Grading Plan

ISSUE:	DRAWING NO.
--------	-------------

SCALE:  
As Noted  
DATE:  
2/16/15

# PD1.2

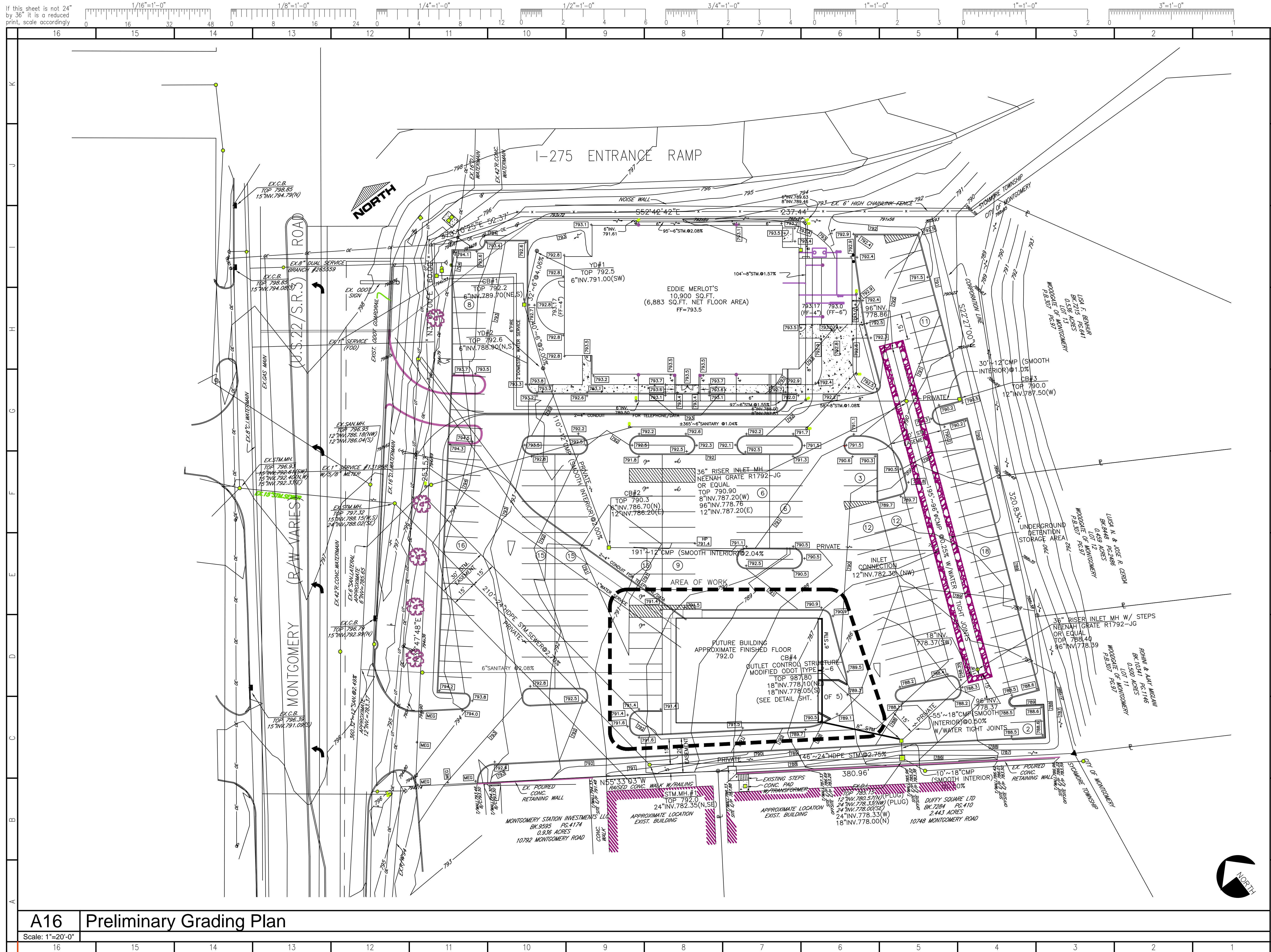



If this sheet is not 24" by 36" it is a reduced print, scale accordingly

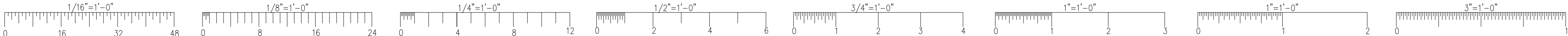

© K&A Architecture Inc. All rights reserved. No part of this document may be reproduced or utilized in any form without prior written authorization of K&A Architecture Inc.



Kiley & Associates Architecture, Inc.  
Architecture - Engineering  
Interior Architecture - Planning

1204 E. Dorothy Lane  
Kettering, OH 45419  
phone 937-294-3650  
fax 937-294-3653  
info@kaarchitecture.com

Donald P. Kiley, License #12431  
Expiration Date 12/31/2015

Architect Licensed in the following state:  
OH, FL, TN, IL, IN, KY, MI, MN, AZ, NJ, WV

NO.	DESCRIPTION	DATE
REVISIONS		

NO SUBCONTRACTOR SHOULD BE PROVIDED WITH A PARTIAL SET OF PLANS FOR EITHER BIDDING OR CONSTRUCTION PURPOSES WITHOUT FIRST TAKING AMPLE TIME TO REVIEW A COMPLETE SET IN ORDER TO DETERMINE FOR THEMSELVES THE INFORMATION AND DOCUMENTATION THEY WISH TO HAVE COPIED. THERE ARE MANY CROSS-REFERENCES IN A SET OF CONSTRUCTION DOCUMENTS. ANY DISCREPANCIES SHOULD BE BROUGHT TO THE ATTENTION OF THE DESIGN PROFESSIONAL FOR FORMAL CLARIFICATION. SUBCONTRACTORS ARE RESPONSIBLE FOR BIDDING AND CONSTRUCTION IN ACCORDANCE WITH THE COMPLETE CONSTRUCTION DOCUMENTS, NOT SPECIFIC SHEETS. ONLY HAVING A PARTIAL SET OF DRAWINGS SHALL NOT BE ACCEPTED AS AN EXCUSE FOR DELAYS OR INCOMPLETE WORK.

PROJECT NAME:

HANSON AUDIO VIDEO  
Montgomery Plaza  
Montgomery Rd.  
Cincinnati, OH 45236

DAW	2/16/15	14031
DRAWN BY:	DATE	PROJECT NO.

CHECKED BY:	DATE	Q.A. BY:	DATE
-------------	------	----------	------

SHEET TITLE:

Proposed Floor Plan

ISSUE:	DRAWING NO.
SCALE: As Noted DATE: 2/16/15	PD1.3

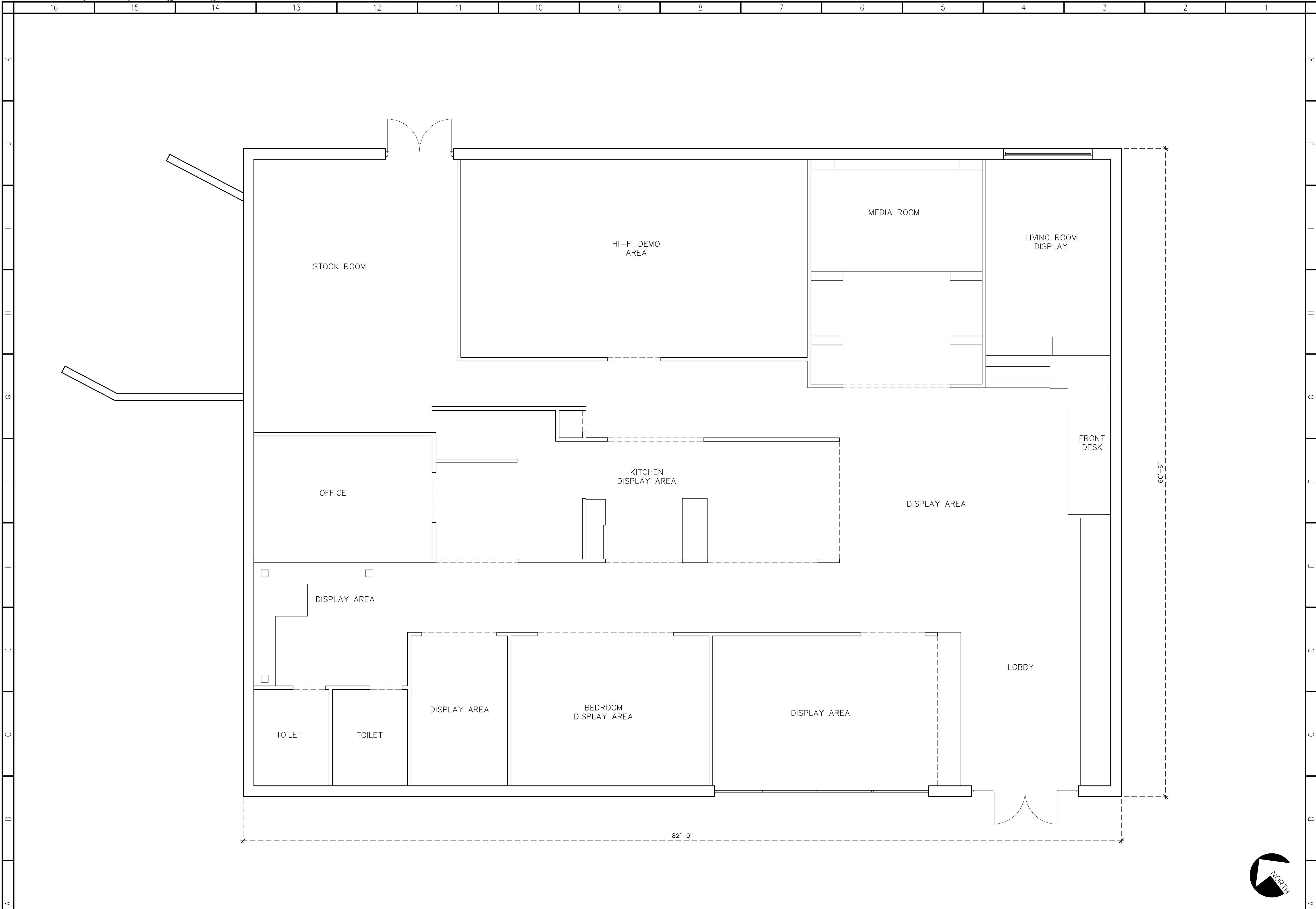

A16 Proposed Floor Plan

Scale: 1/4"=1'-0"

