

SITE PLAN
 1/8" = 20'

C.J. = CONTROL JOINT
 E.J. = EXPANSION JOINT
 G = GAS
 S = STORM SEWER
 S.S. = SANITARY SEWER
 W = WATER

KEY NOTES:

- 1) REMOVE EXISTING CONCRETE WALK AND EARTH FOR NEW PAVING. SAWCUT EXISTING WALK AT NEAREST CONTROL JOINT WHERE NEW WALK JOBS EXISTING.
- 2) REMOVE EXISTING CONCRETE TO EXISTING CONTROL JOINT.
- 3) EXISTING CONCRETE PAVING TO REMAIN.
- 4) NEW CONCRETE PAVING PAVING. REMOVE EXISTING EARTH. SEE GENERAL NOTES AND SECTION A - SLOPE TO SOUTH AND EAST.
- 5) NEW CONCRETE WALK. SEE GENERAL NOTES AND SECTION C.
- 6) NEW WALK GRADE WHERE IT JOINS EXISTING WALK. TO LINE UP. SLOPE NEW WALK EAST AT SAME SLOPE AS EXISTING WALK.
- 7) NEW PAVING GRADE AT THIS POINT IS DETERMINED BY EXISTING WALK SLOPE AND 5' CURB PER SECT. C.
- 8) 5' WIDE DIAGONAL TRAFFIC PAINT LINES AT 90° ON CENTER.
- 9) HANDICAP CURB RAMP.
- 10) SAVE AND PROTECT ALL EXISTING TREES EXCEPT AT NEW PAVING AND DRIVE.
- 11) RELOCATE EXISTING SWALE 5'-4" WIDE AROUND NEW PAVING.
- 12) PAINT HANDICAP LOGO.

SITE DATA:

BOOK 600, PLAT 0019, PARCEL 48
 TAX DISTRICT 600061C
 AREA 200x200: 44000 SF = 1.01 ACRES

CLIENT		BELCAN TECH. SVCS.	
LOCATION		GOLDCOAST	
NAME	DATE	SCALE	DWG NO.
CD	4/7/14	AS SHOWN	352-2228-ZW
CHECKED			
APPROVED			

BELCAN CORPORATION
 ENGINEERS & ARCHITECTS CINCINNATI, OHIO

TECHNICAL SERVICES
 PARKING EXPANSION

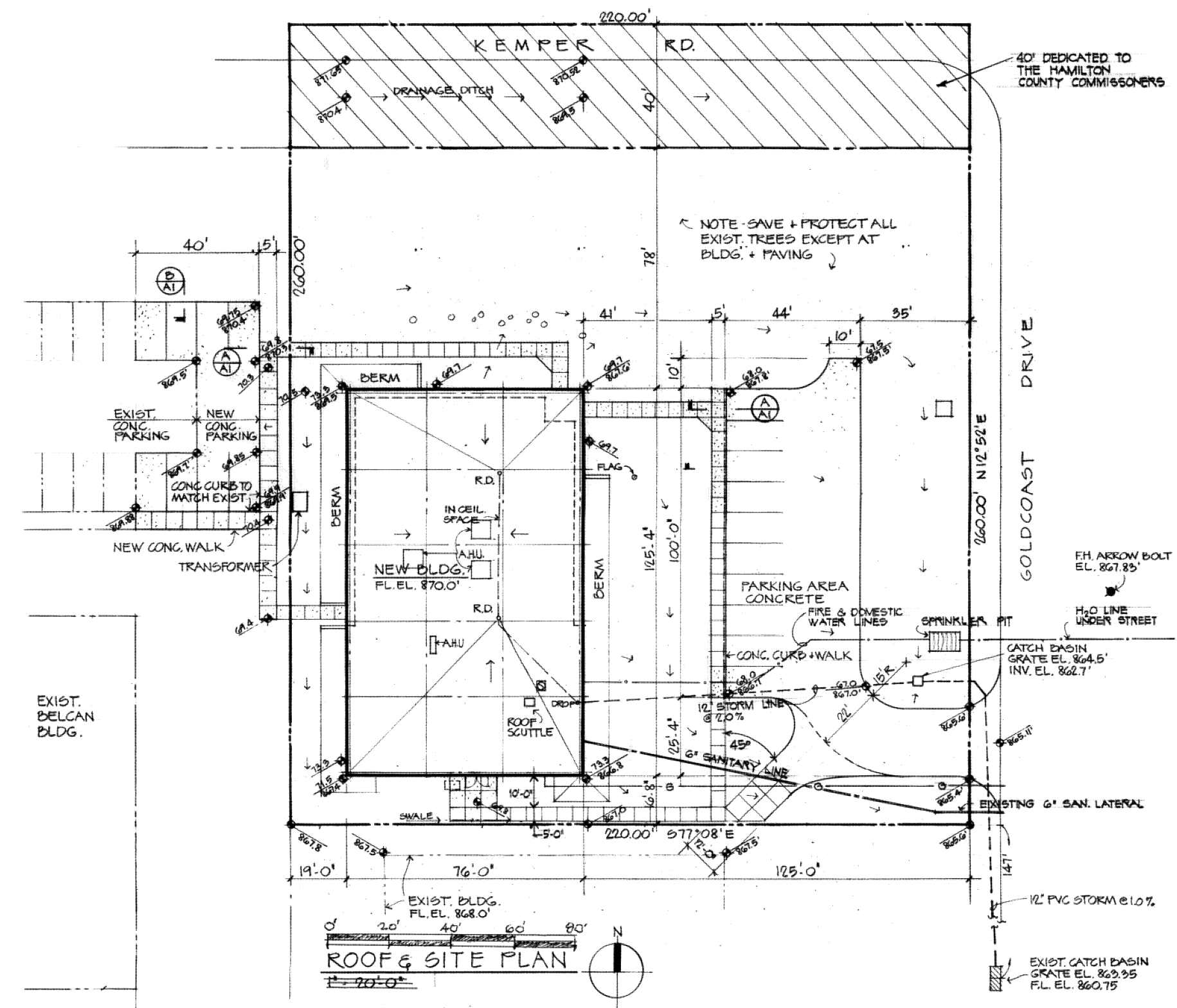

ROOF SITE PLAN
 1/8" = 20'

NEW GRADE EL.
 EXIST. GRADE EL.
 DRAINAGE SLOPE

BELCAN TECHNICAL SERVICES BLDG		Design by	cd
EAST KEMPER RD. CINCINNATI, OHIO		Drawn by	cd
		Checked by	5/14/14
		Date	5/14/14
Belcan Building Services, Inc.		Job No.	0546
10000 Riverchase Blvd., Cincinnati, OH 45241		Sheet	A-1