

**METES AND BOUNDS DESCRIPTION**

600-13-24

SITUATED IN SECTION 1, TOWNSHIP 3, ENTIRE RANGE 2, MIAMI PURCHASE, SYCAMORE TOWNSHIP, HAMILTON COUNTY, OHIO, AND BEING MORE PARTICULARLY DESCRIBED AS FOLLOWS:

COMMENCING AT THE INTERSECTION OF THE WEST LINE OF SECTION 1 AND THE CENTERLINE OF KEMPER ROAD; THENCE SOUTH 82 DEGREES 00 MINUTES EAST, ALONG THE CENTERLINE OF SAID KEMPER ROAD, 1071.74 FEET TO A POINT; THENCE NORTH 7 DEGREES 09 MINUTES 40 SECONDS EAST, LEAVING THE CENTERLINE OF SAID KEMPER ROAD, 30.00 FEET TO A FOUND IRON PIN IN THE NORTH LINE OF KEMPER ROAD AND THE REAL PLACE OF BEGINNING FOR THIS CONVEYANCE; THENCE NORTH 7 DEGREES 09 MINUTES 40 SECONDS EAST, LEAVING THE NORTH LINE OF SAID KEMPER ROAD, 557.82 FEET TO A FOUND IRON PIN; THENCE NORTH 83 DEGREES 12 MINUTES 30 SECONDS EAST, 93.85 FEET TO A FOUND IRON PIN; THENCE SOUTH 6 DEGREES 19 MINUTES 40 SECONDS WEST, 581.97 FEET TO A FOUND IRON PIN IN THE NORTH LINE OF SAID KEMPER ROAD; THENCE NORTH 82 DEGREES 00 MINUTES WEST, ALONG THE NORTH LINE OF SAID KEMPER ROAD, 99.56 FEET TO THE PLACE OF BEGINNING.

CONTAINING 54,450.00 SQUARE FEET, 1.25 ACRES.

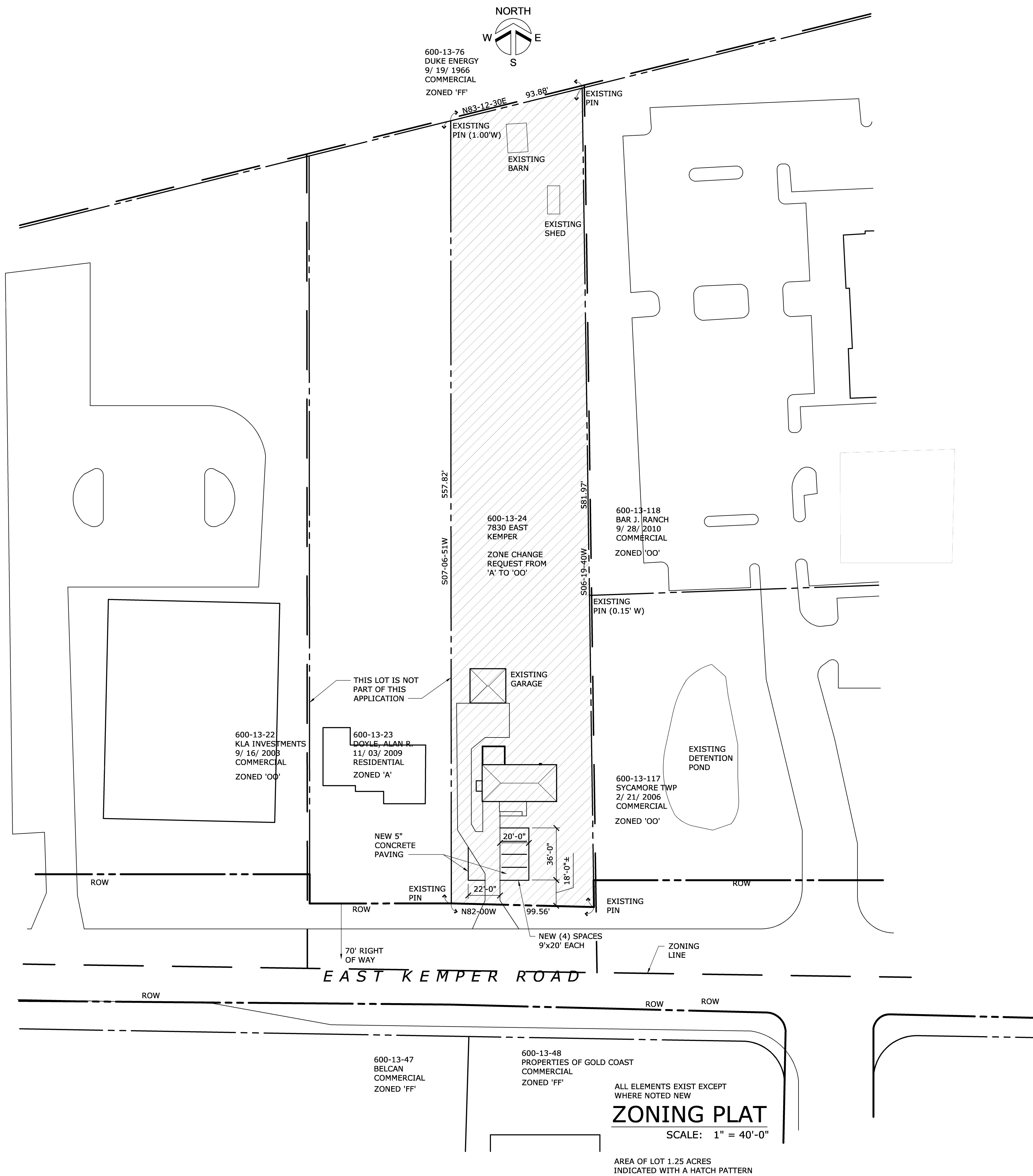
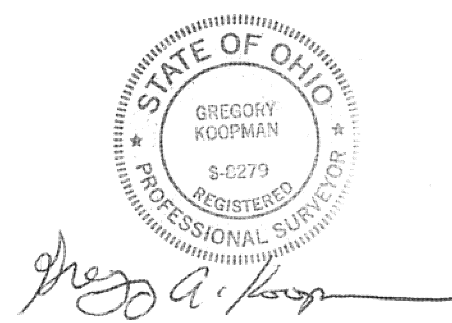

**JOHN R. GRIER**  
 ARCHITECT  
 1408 BEESTER BLVD., CINCINNATI, OHIO 45242  
 Phone (513) 483-8890 Fax (513) 483-8699  
 e-mail: jrgrier@usa.net

THIS DOCUMENT AND THE IDEAS AND INSTRUMENT OF PROFESSIONAL SERVICE IS THE PROPERTY OF JOHN R. GRIER ARCHITECT, INC. AND IS NOT TO BE REPRODUCED OR TRANSMITTED IN ANY FORM OR BY ANY MEANS, ELECTRONIC OR MECHANICAL, WITHOUT THE WRITTEN AUTHORIZATION OF JOHN R. GRIER ARCHITECT, INC.  
 COPYRIGHT 2013 JOHN R. GRIER ARCHITECT, INC.

**ELEGANT EMBROIDERY**  
 7830 EAST KEMPER ROAD  
 CINCINNATI, OHIO 45242

DRAWN BY: RWD, TWH  
 ISSUED FOR:  
 PRINTED: 03-22-13  
 REVISION ISSUE:

SHEET  
**C1.1**  
 FLAT FILE T-6  
 JOB NO. 1331