

ALTA/ACSM LAND TITLE SURVEY
 SITUATED IN:
 SECTION 7, TOWN 4, ENTIRE RANGE 1,
 SYCAMORE TOWNSHIP, HAMILTON COUNTY, OHIO

REVISION	BY
ADDED EASEMENT 3-17-08	MJN

ALTA/ACSM LAND TITLE SURVEY
 FOR
 REGENCY CENTERS, L.P., A DELAWARE LIMITED PARTNERSHIP

ALS
 AMERICAN LAND SURVEYS
 2008 GLENN PARKWAY
 SUITE A
 BATAVIA, OHIO 45103
 (513) 735-4200



DRAWN: MJN
 CHECKED: TNK
 DATE: 1/9/2008
 SCALE: 1" = 100'
 JOB NO: 5840.14
 SHEET
2
 OF 2 SHEETS

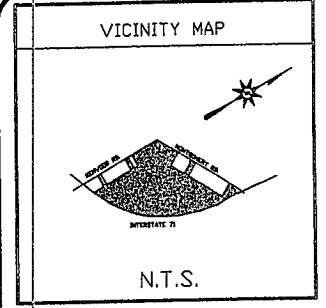

NO.	DESCRIPTION	DATE	BY
1			
2			
3			
4			
5			
6			
7			
8			
9			
10			
11			
12			
13			
14			
15			
16			
17			
18			
19			
20			
21			
22			
23			
24			
25			
26			
27			
28			
29			
30			
31			
32			
33			
34			
35			
36			
37			
38			
39			
40			
41			
42			
43			
44			
45			
46			
47			
48			
49			
50			

SCALE	DATE	BY	DESCRIPTION
1" = 100'	1/9/2008	MJN	

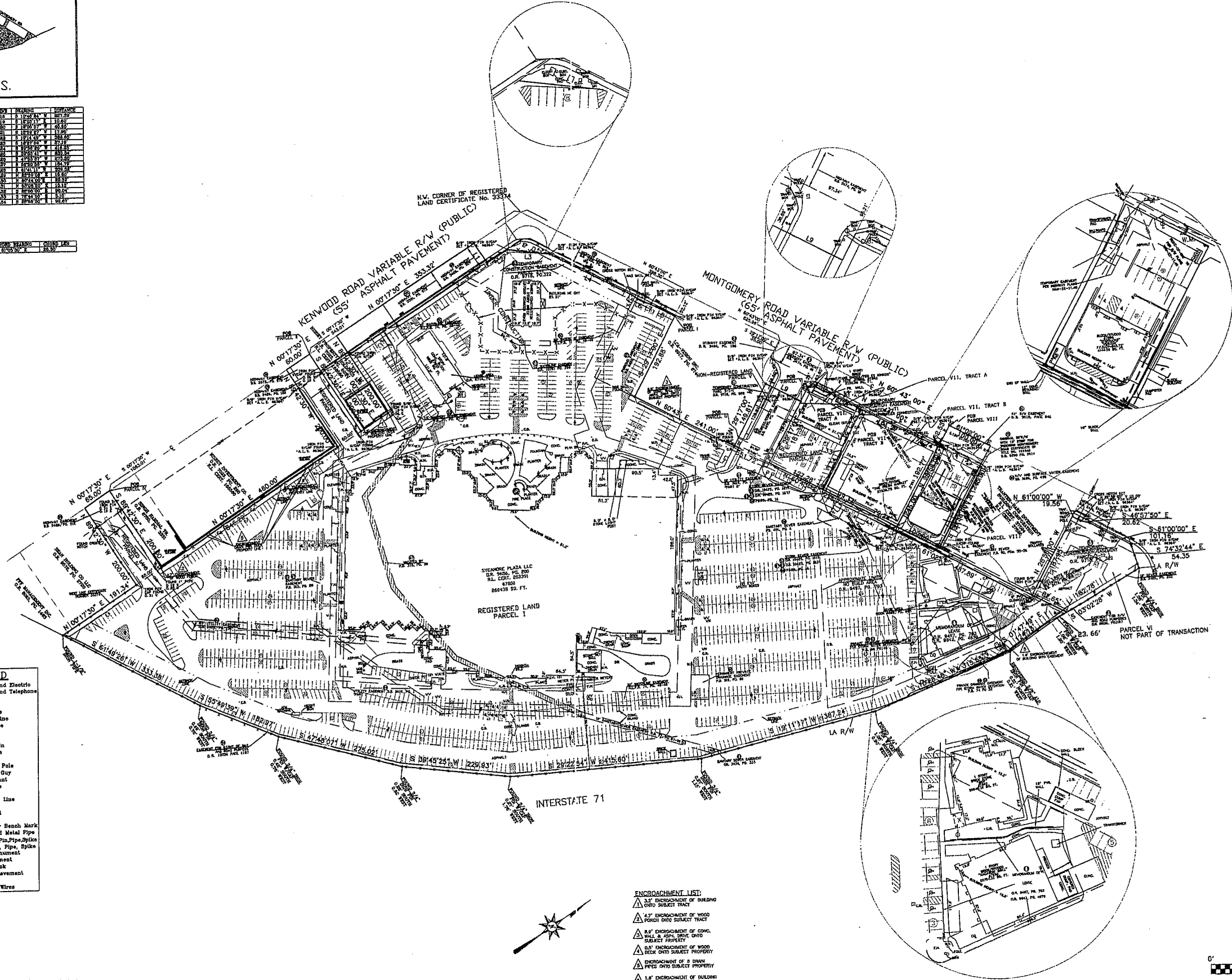

- LEGEND**
- U Underground Electric
 - T Underground Telephone
 - W Water Line
 - G Gas Line
 - S Storm Line
 - Sanitary Line
 - W.V. Water Valve
 - G.V. Gas Valve
 - M.H. Manhole
 - C.B. Catch Basin
 - P Power Pole
 - L Light Pole
 - T Telephone Pole
 - P Pole with Guy
 - v Fire Hydrant
 - X Fence Line
 - Tree
 - Vegetation Line
 - Sign
 - Guard Rail
 - Test Hole
 - T.B.M. Temporary Bench Mark
 - C.M.P. Corrugated Metal Pipe
 - Found Iron Pin, Pipe, Spike
 - Set Iron Pin, Pipe, Spike
 - Found Monument
 - Set Monument
 - H&T Hub & Tank
 - Edge of Pavement
 - Flowline
 - OHW Overhead Wires

- ENCROACHMENT LIST:**
- ▲ 3.5' ENCROACHMENT OF BUILDING ONTO SUBJECT TRACT
 - ▲ 4.5' ENCROACHMENT OF WOOD PORCH ONTO SUBJECT TRACT
 - ▲ 8.5' ENCROACHMENT OF CONC. WALL & ASPH. DRIVE ONTO SUBJECT PROPERTY
 - ▲ 8.5' ENCROACHMENT OF WOOD DECK ONTO SUBJECT PROPERTY
 - ▲ ENCROACHMENT OF 8 DRINK PIPES ONTO SUBJECT PROPERTY
 - ▲ 1.5' ENCROACHMENT OF BUILDING INTO EASEMENT

F:\ACSM\ALS\5700-5800\584014.dwg F:\Mar 28 08:45:14 2008