

DRAWING TO SCALE IF THIS DIMENSION MEASURES 3"

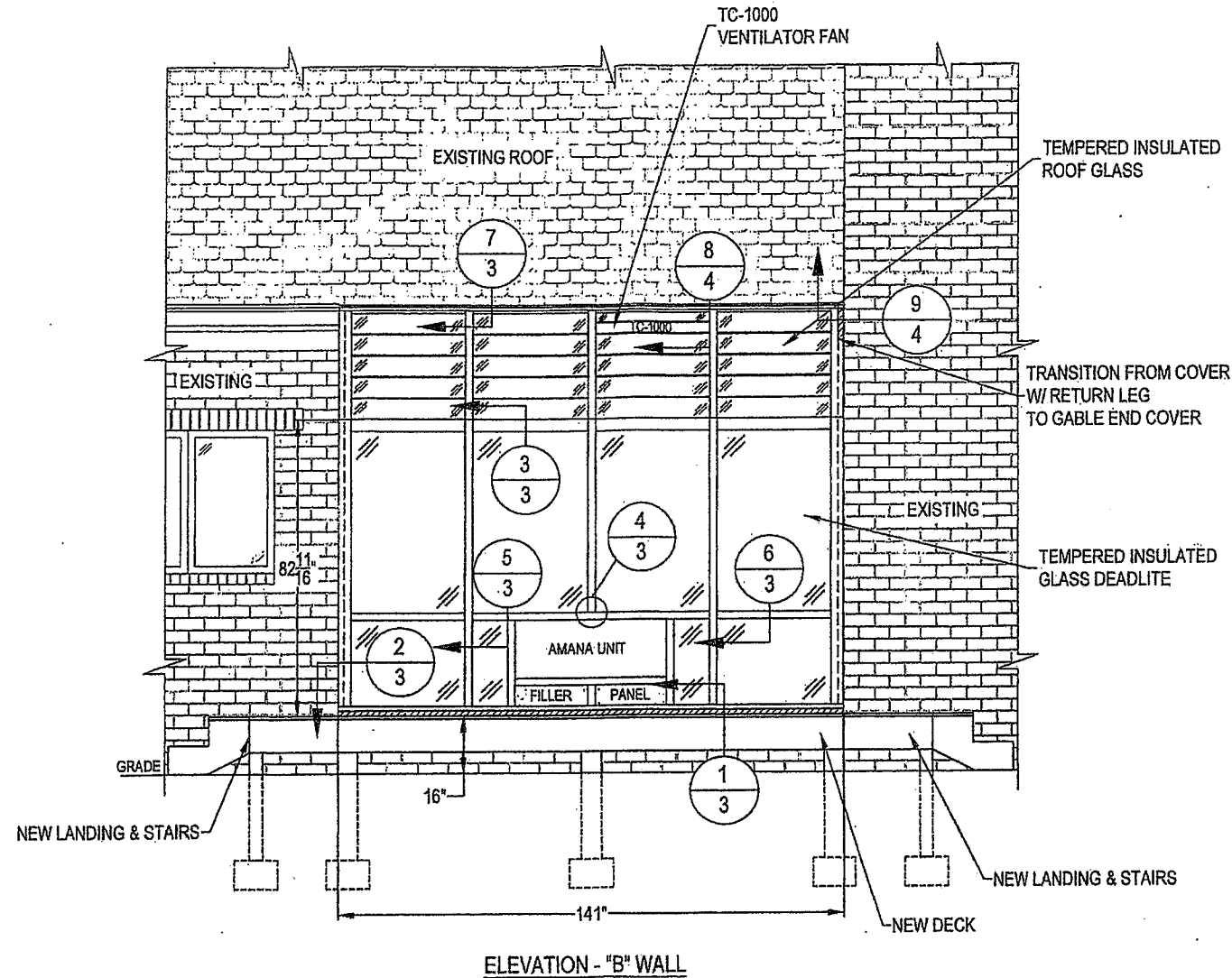

**MINIMUM DESIGN LOADS: (PER 2013 RCO / 2009 IRC)**

**SNOW LOADS:**

1. GROUND SNOW LOAD 25 PSF

**BASIC WIND SPEED: 90 MPH, 3 SEC. GUSTS**

**LIVE LOADS:**

- 1. ROOF: 20 PSF
- 2. FLOOR: 40 PSF

**NOTES:**

- 1. CUSTOM SOLARIUM; BRONZE IN COLOR
- 2. CONSTRUCT ENCLOSURE ON NEW DECK AND FOUNDATION
- 3. NO HEAT OR PLUMBING BY GDI, ELECTRICAL BY GDI
- 4. ALL CONCRETE TO BE 3000 PSI MINIMUM
- 5. ALL LUMBER TO BE SPF#2 OR BETTER, PRESSURE TREATED WHERE REQUIRED
- 6. WHERE REQUIRED, METALS IN CONTACT WITH PRESSURE TREATED LUMBER MUST BE ADEQUATELY PROTECTED.

ALLOWABLE SOIL  
PRESSURE CONSIDERED  
(PRESUMPTIVE) = 1500 PSF



**LOCATION**  
GDI - CINCINNATI  
6031 SCHUMACHER PARK DRIVE  
WEST CHESTER, OH 45069  
513-870-0701

**HARMAN KAUR**  
5133 AUTUMN WOOD DRIVE  
CINCINNATI, OH. 45242  
JOB #37909

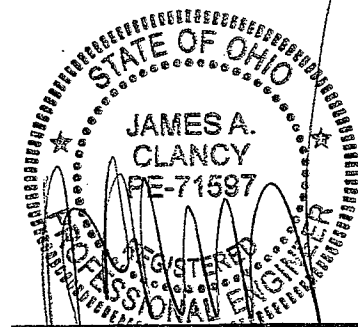

JAMES A. CLANCY P.E., L.S.  
OH PROFESSIONAL ENGINEER (OH LIC. # 71597)  
24 HARVEST DRIVE  
PITTSBURGH, NJ. 08318  
PH. # 856-853-7306

DATE	4/4/17
DRAWN	DLF
SCALE	1/4" = 1'-0"
SHEET	P1 OF 7

THIS DRAWING IS PROPERTY OF GREAT DAY IMPROVEMENTS, LLC, AND DUPLICATION OF THIS DRAWING WITHOUT OUR EXPRESSED WRITTEN CONSENT IS PROHIBITED. ALL RIGHTS RESERVED.

DRAWING TO SCALE IF THIS DIMENSION MEASURES 3"

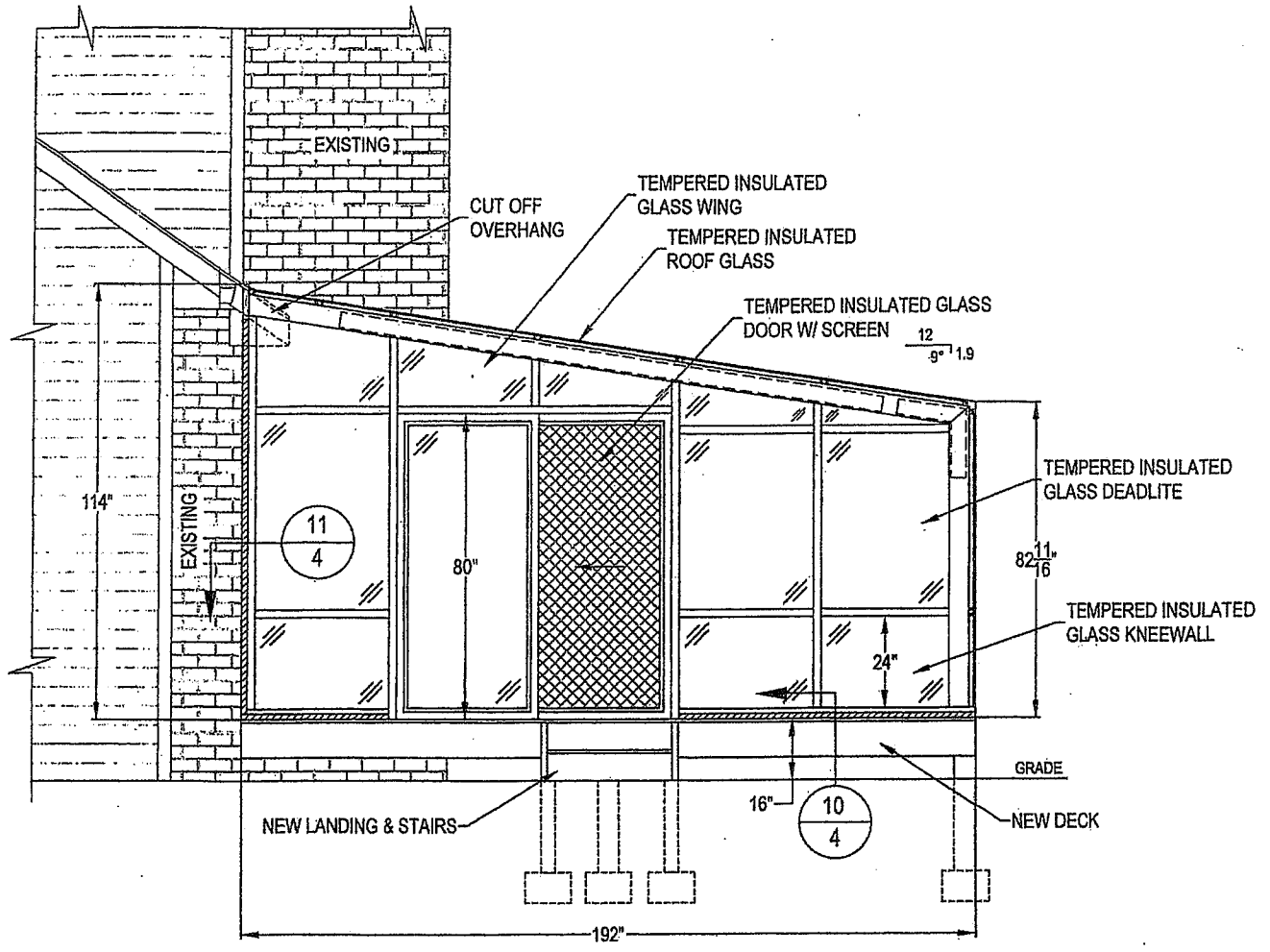

ELEVATION - "A" WALL

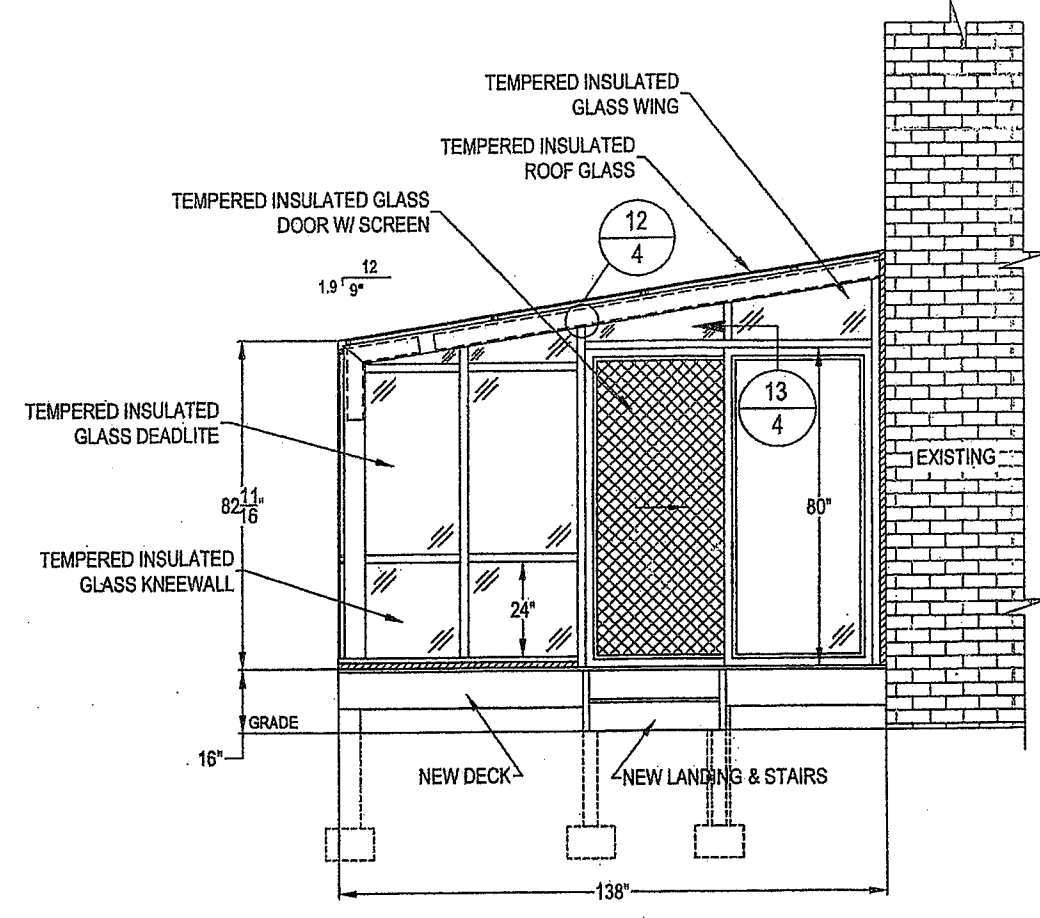

ELEVATION - "C" WALL

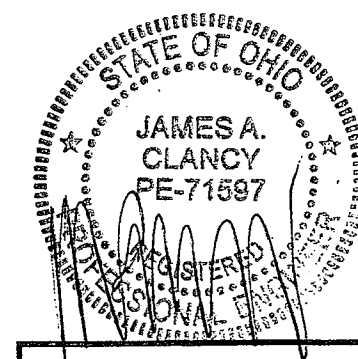

JAMES A. CLANCY P.E., L.S.  
 OH PROFESSIONAL ENGINEER (OH LIC. # 71597)  
 24 HARVEST DRIVE  
 PITTSBURGH, NJ. 08318  
 PH. # 856-853-7306



LOCATION  
 GDI - CINCINNATI  
 6031 SCHUMACHER PARK DRIVE  
 WEST CHESTER, OH 45069  
 513-870-0701

HARMAN KAUR  
 5133 AUTUMN WOOD DRIVE  
 CINCINNATI, OH. 45242  
 JOB #37909

--	--	--	--

DATE	4/4/17
DRAWN	DLF
SCALE	1/4" = 1'-0"
SHEET	P2 OF 7

THIS DRAWING IS PROPERTY OF GREAT DAY IMPROVEMENTS, LLC. AND DUPLICATION OF THIS DRAWING WITHOUT OUR EXPRESSED WRITTEN CONSENT IS PROHIBITED. ALL RIGHTS RESERVED.

DRAWING TO SCALE IF THIS DIMENSION MEASURES 3"

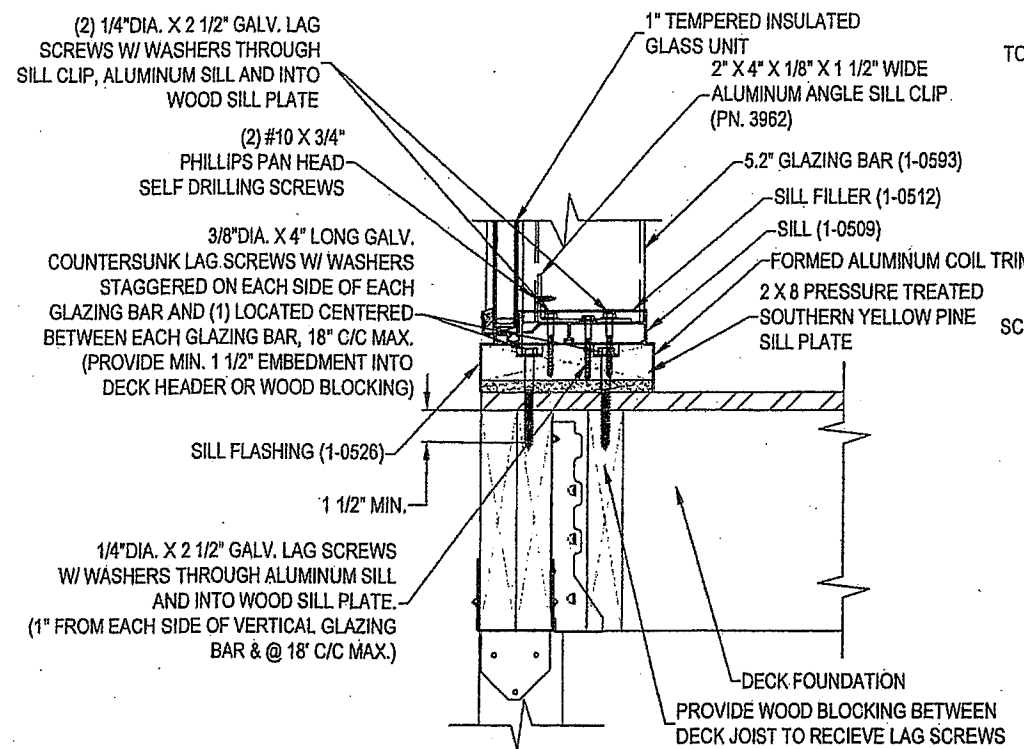

1 SECTION THROUGH SILL 5.2" GLAZING BAR  
3 ON DECK FOUNDATION

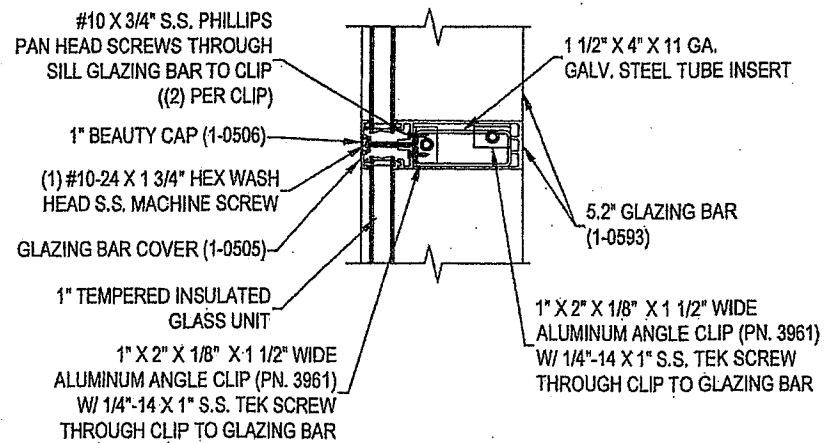

5 SECTION THROUGH 5.2" REINFORCED GLAZING BAR  
3 AT HEADER CONDITION FOR FRONT WALL AMANA UNIT

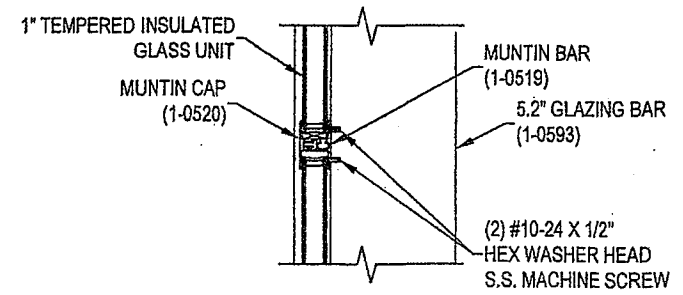

6 TYPICAL SECTION THROUGH WALL MUNTIN  
3 AT 5.2" GLAZING BAR

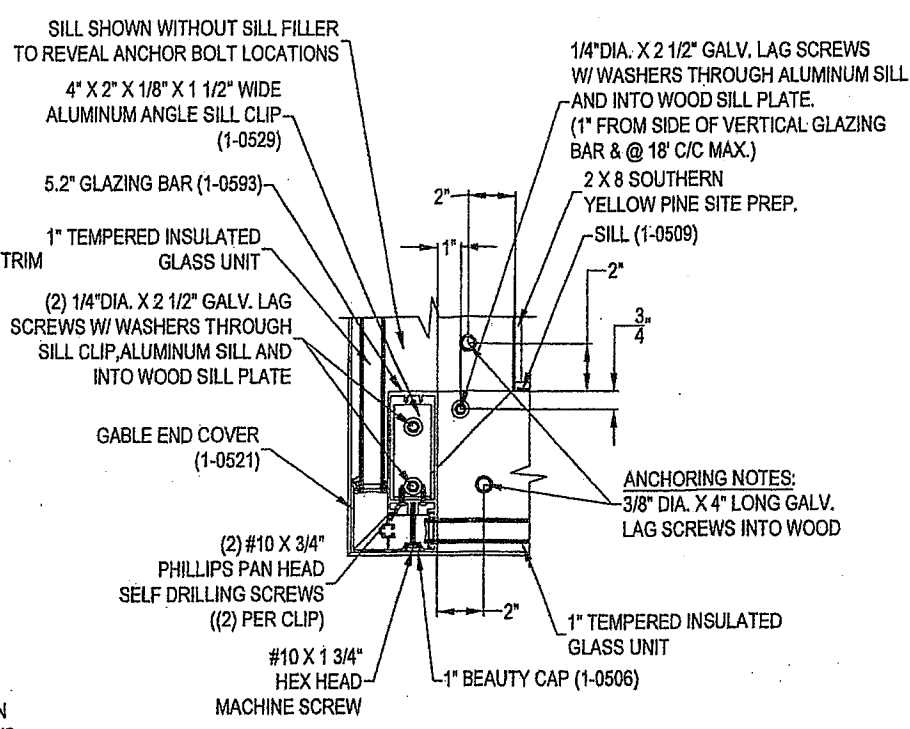

2 PLAN VIEW AT CORNER 5.2" GLAZING BAR  
3 W/ GABLE END COVER

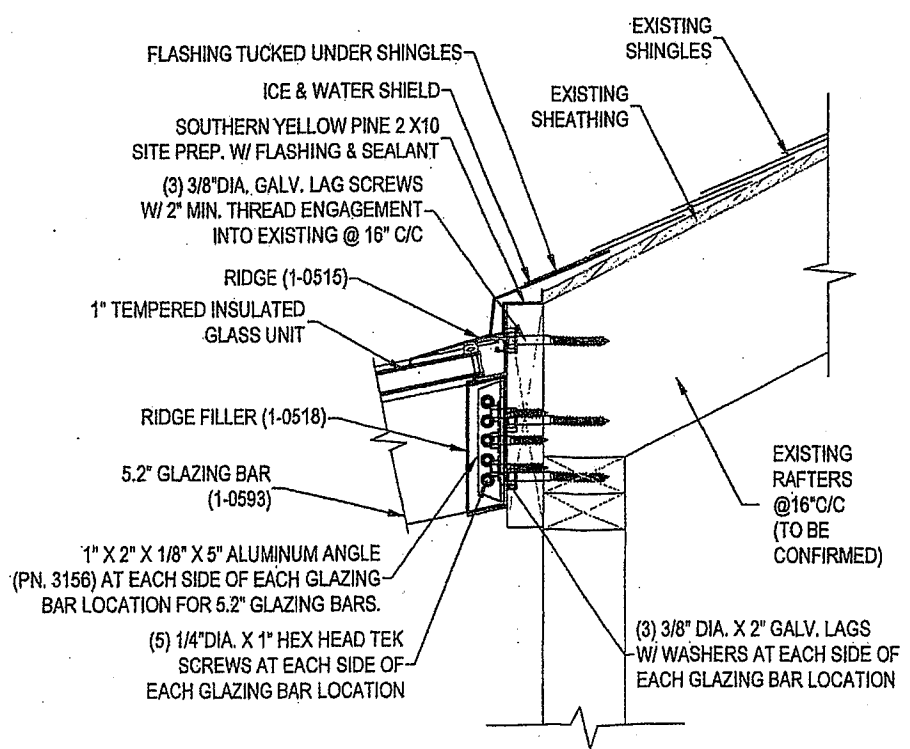

7 TYPICAL SECTION THROUGH RIDGE  
3 AT 5.2" RAFTER GLAZING BAR

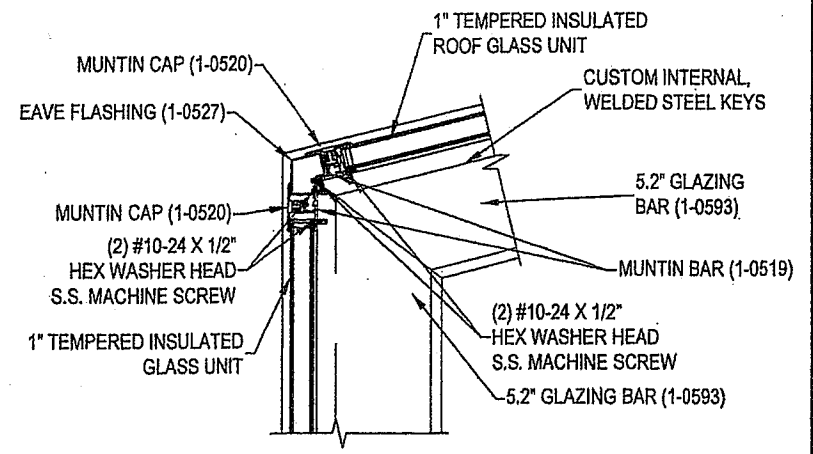

3 TYPICAL SECTION THROUGH WALL MUNTIN  
3 AT 5.2" GLAZING BAR W/ EXTRUDED EAVE FLASHING

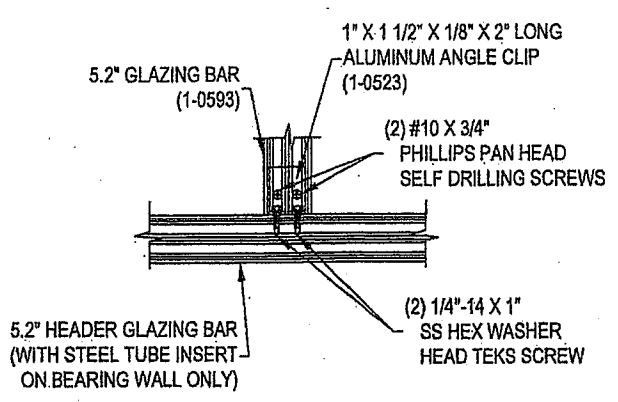

4 RAFTER OR END WALL 5.2" GLAZING BAR  
3 CONNECTION TO WINDOW OR DOOR HEADER



LOCATION  
GDI - CINCINNATI  
6031 SCHUMACHER PARK DRIVE  
WEST CHESTER, OH 45069  
513-870-0701

HARMAN KAUR  
5133 AUTUMN WOOD DRIVE  
CINCINNATI, OH. 45242  
JOB #37909

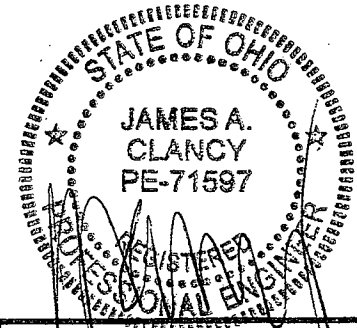

JAMES A. CLANCY P.E., L.S.  
OH PROFESSIONAL ENGINEER (OH LIC. # 71597)  
24 HARVEST DRIVE  
PITTSBURGH, NJ. 08318  
PH. # 856-853-7306

DATE	4/4/17
DRAWN	DLF
SCALE	1 1/2" = 1'-0"
SHEET	P3 OF 7

THIS DRAWING IS PROPERTY OF GREAT DAY IMPROVEMENTS, LLC., AND DUPLICATION OF THIS DRAWING WITHOUT OUR EXPRESSED WRITTEN CONSENT IS PROHIBITED. ALL RIGHTS RESERVED.

DRAWING TO SCALE IF THIS DIMENSION MEASURES 3"

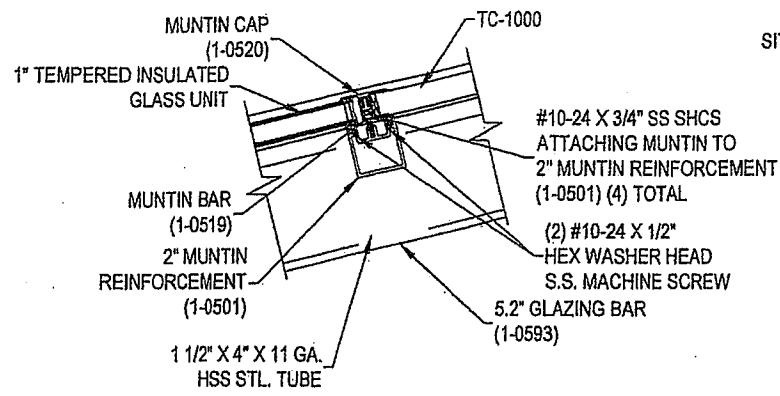

8 TYPICAL SECTION THROUGH ROOF MUNTIN AT 5.2" GLAZING BAR  
4 W/ 2" MUNTIN REINFORCEMENT & TC-1000

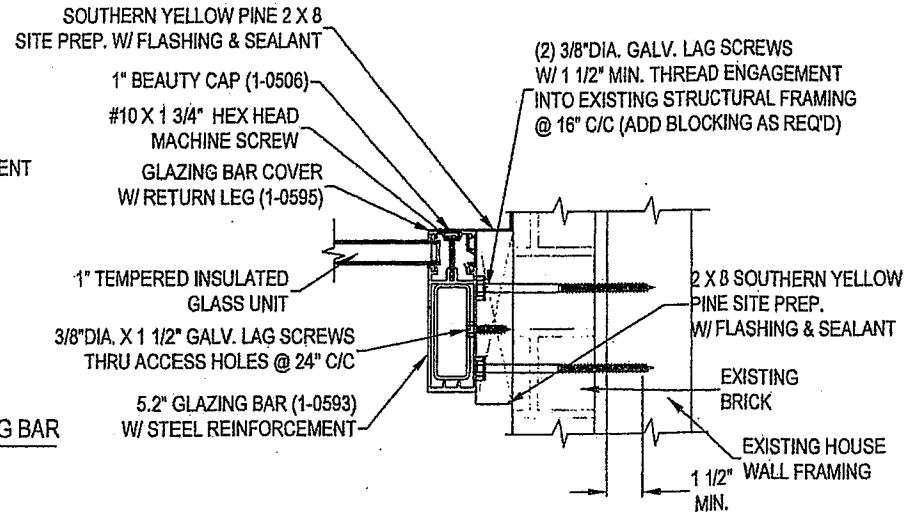

9 SECTION THROUGH 5.2" RAFTER BAR  
4 CONNECTION AT EXISTING HOUSE WALL

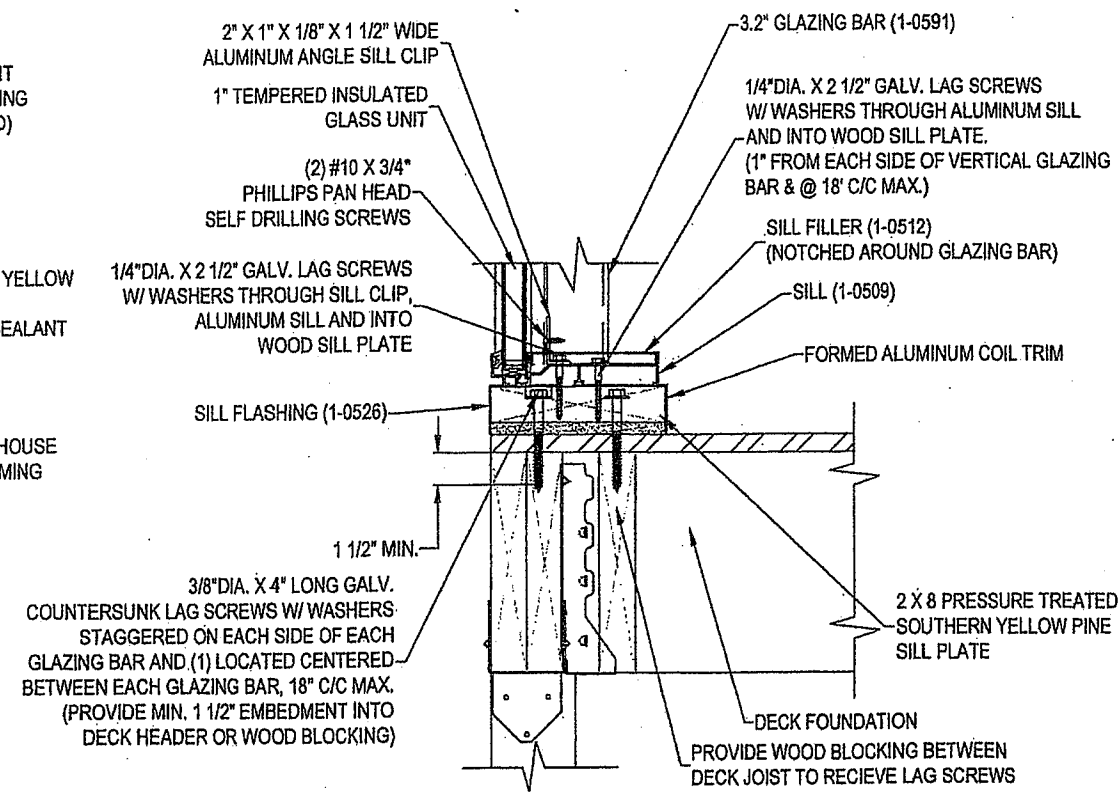

10 SECTION THROUGH 3.2" GLAZING BAR  
4 ON 5.2" SILL WITH DECK FOUNDATION

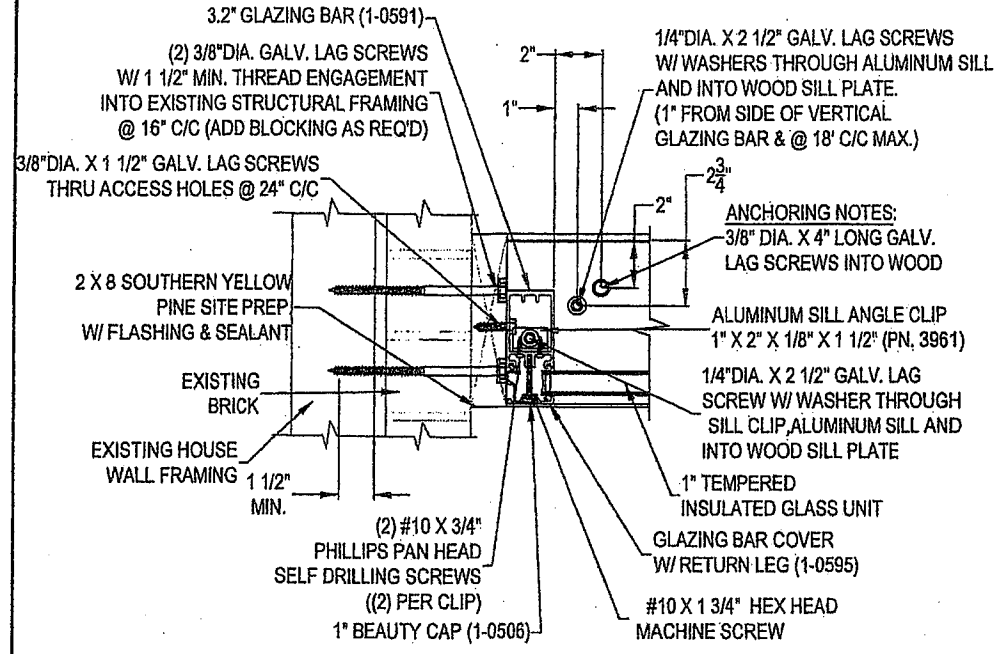

11 SECTION THROUGH 3.2" GLAZING BAR W/ 5.2" SILL  
4 CONNECTION AT EXISTING BRICK HOUSE WALL

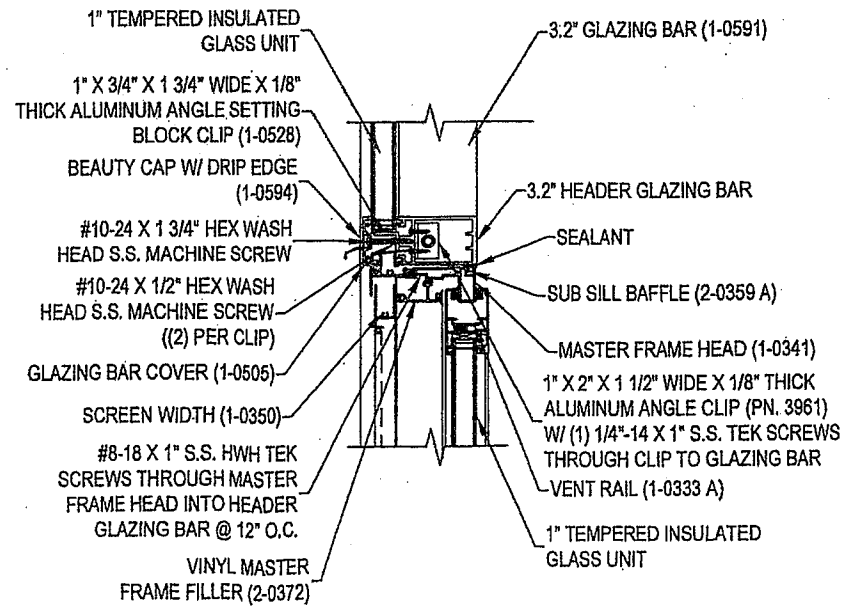

13 SECTION THROUGH HEADER 3.2" GLAZING BAR  
4 AT SLIDING DOOR ON NON-BEARING WALL

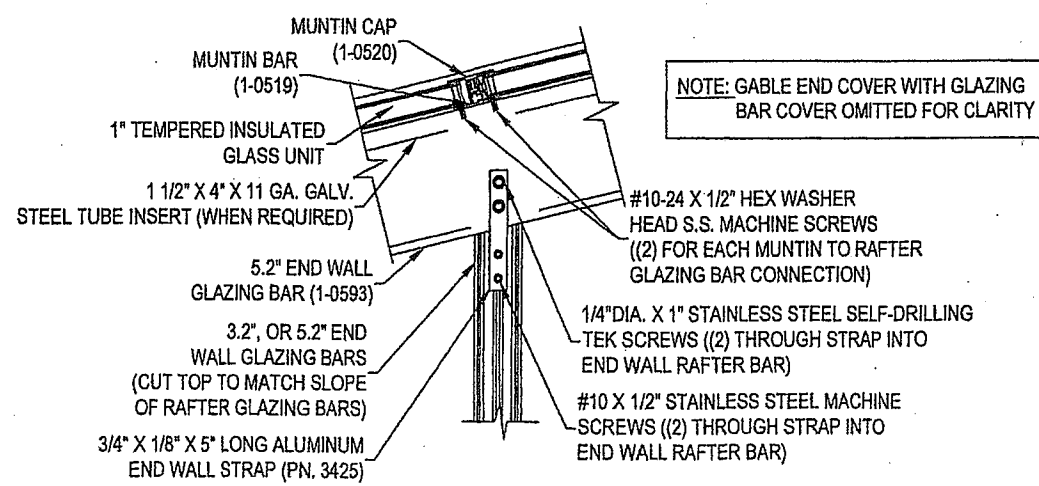

12 TYPICAL END WALL BAR CONNECTION  
4 AT END WALL 5.2" RAFTER BAR



LOCATION  
GDI - CINCINNATI  
6031 SCHUMACHER PARK DRIVE  
WEST CHESTER, OH 45069  
513-870-0701

HARMAN KAUR  
5133 AUTUMN WOOD DRIVE  
CINCINNATI, OH. 45242  
JOB #37909

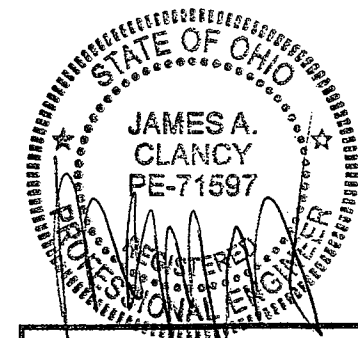

JAMES A. CLANCY P.E., L.S.  
OH PROFESSIONAL ENGINEER (OH LIC. # 71597)  
24 HARVEST DRIVE  
PITTSBURGH, NJ. 08318  
PH. # 856-853-7306

DATE 4/4/17  
DRAWN DLF  
SCALE 1 1/2" = 1'-0"  
SHEET P4 OF 7

THIS DRAWING IS PROPERTY OF GREAT DAY IMPROVEMENTS, LLC., AND DUPLICATION OF THIS DRAWING WITHOUT OUR EXPRESSED WRITTEN CONSENT IS PROHIBITED. ALL RIGHTS RESERVED.