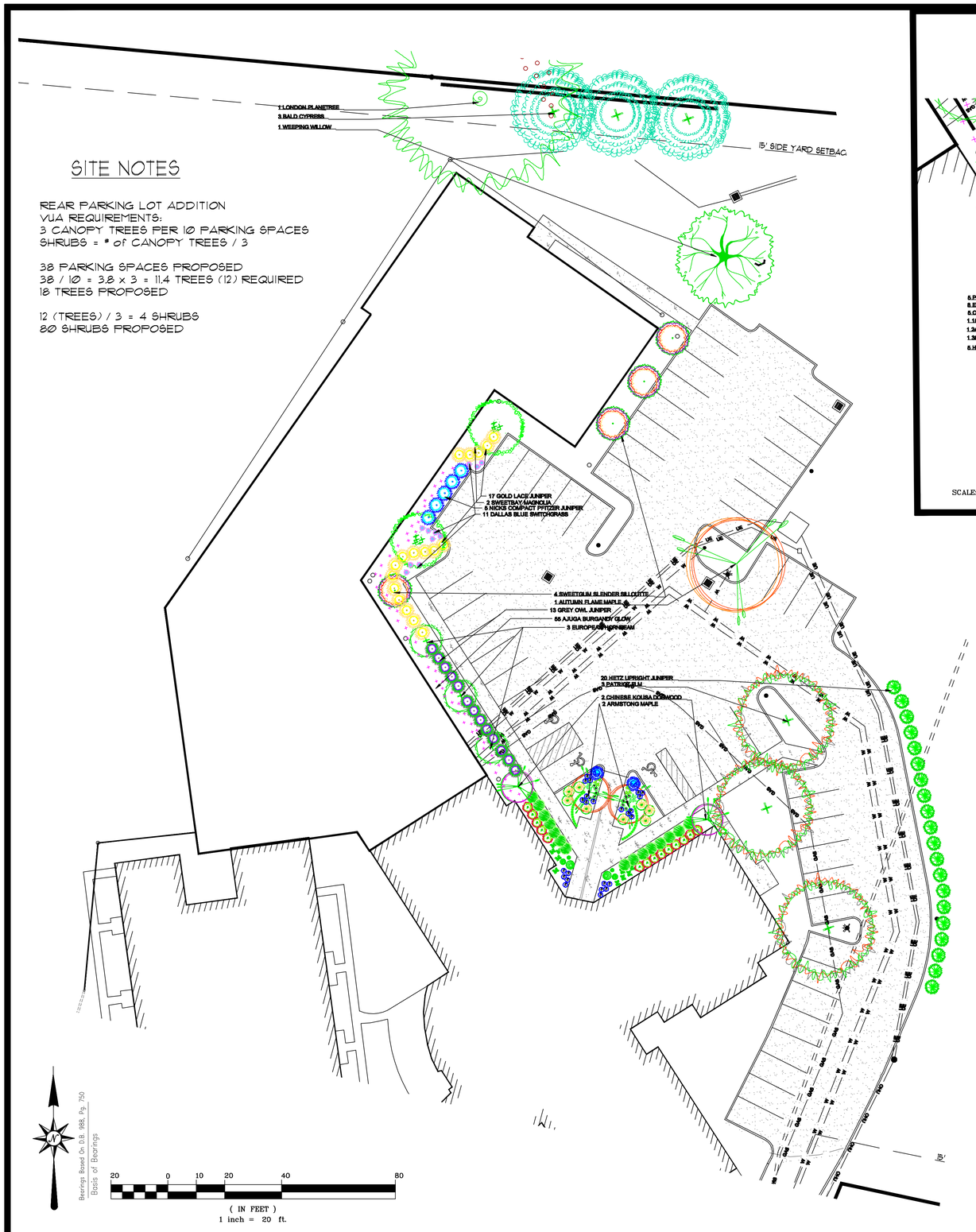

SITE NOTES

REAR PARKING LOT ADDITION
VUA REQUIREMENTS:
3 CANOPY TREES PER 10 PARKING SPACES
SHRUBS = # of CANOPY TREES / 3

38 PARKING SPACES PROPOSED
38 / 10 = 3.8 x 3 = 11.4 TREES (12) REQUIRED
18 TREES PROPOSED

12 (TREES) / 3 = 4 SHRUBS
80 SHRUBS PROPOSED

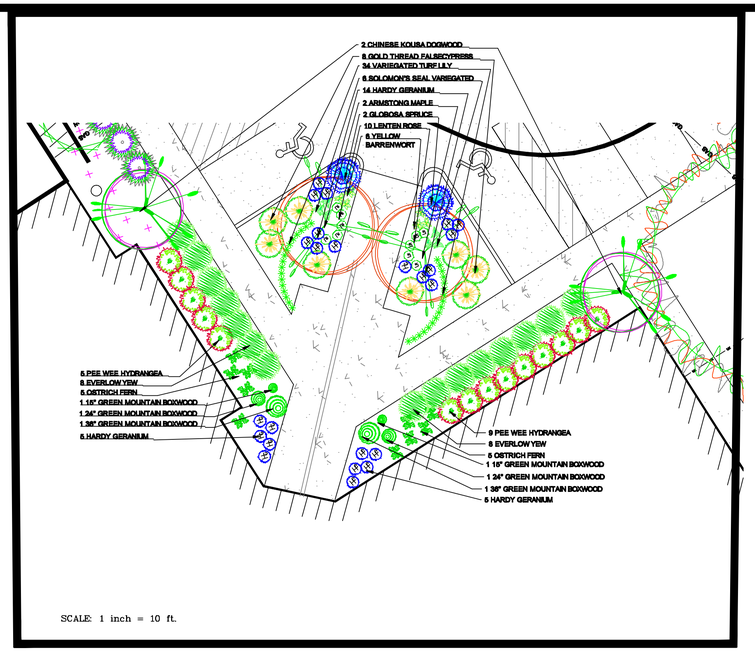

plant key

5.20.16

QNT	SIZE	LATIN	COMMON	NOTES
5	2.5 in	*Acer rubrum 'Armstrong'*	Armstrong Maple	specimen
1	2.5 in	*Acer rubrum 'Autumn Flame'*	Autumn Flame Maple	specimen
4	2.5 in	*Liquidembar styraciflua 'Slender Silhouette'*	Sweetgum slender silhouette	specimen
1	2.5 in	*Platanus occidentalis 'Bloodgood'*	London Planetree	specimen
1	2.5 in	*Salix alba 'Niobe' or 'Tristis'*	Weeping Willow	specimen
3	8'	*Taxodium distichum*	Bald Cypress	specimen
3	2.5 in	*Ulmus carpinifolia 'Patriot'*	Patriot Elm	specimen
3	8'	*Carpinus betulus 'Fastigiata'*	European Hornbeam	specimen matching
2	6'	*Cornus kousa chinensis*	Chinese Kousa Dogwood	low clump
2	6'	*Magnolia virginiana*	Sweetbay Magnolia	3 clump (min.) specimen
14	3 gal	*Hydrangea quercifolia 'Pee Wee'*	Pee Wee Hydrangea	specimen
2	36 in	*Buxus x 'Green Mountain'*	Green Mountain Boxwood	specimen
2	24 in	*Buxus x 'Green Mountain'*	Green Mountain Boxwood	specimen
2	15 in	*Buxus x 'Green Mountain'*	Green Mountain Boxwood	specimen
21	3 gal	*Chamaecyparis pisifera 'Filifera Aurea'*	Gold Thread Falsecypress	specimen
20	6'	*Juniperus chinensis 'Hetzi Columnaris'*	Hetz Upright Juniper	specimen
20	3 gal	*Juniperus chinensis 'Gold LAce'*	Gold Lace Juniper	specimen matching
5	3 gal	*Juniperus pfitzeriana*	Nicks Compact Pfitzer Juniper	specimen matching
42	3 gal	*Juniperus virginiana "Grey Owl"*	Grey Owl Juniper	specimen matching
2	18-24 in	*Picea pungens 'Globosa'*	Globosa Spruce	specimen
15	18-24 in	*Taxus x media 'Everlow'*	Everlow Yew	specimen
6	1 gal	*Epimedium perralcicum 'Frohnleiten'*	Yellow Barrenwort	
24	1 gal	*Geranium species*	Hardy Geranium	Assorted cultivars in color and hieghts under 18"
10	1 gal	*Helleborus orientalis*	Lenten Rose	Assorted Colors, Bloom times, and Heights
34	1 gal	*Liriope muscari 'Variegata'*	Variegated Lily Turf	
6	1 gal	*Polygonatum falcatum 'Variegatum'*	solomon's seal variegated	
10	1 gal	*Matteucia pennsylvanica*	Ostrich Fern	
55	1 gal	*Bungleweed "burgandy glow"*	*Ajuga reptens "Burgandy Glow"*	
12	2 gal	*Perovskia atriplicifolia*	Russian Sage	
6	2.5"	*Prunus x Cerasifera 'Crimson Pointe'*	Crimson Pointe Plum	specimen

7377 bridgepoint pass * Cincinnati, ohio 45248* 513-607-8096* gaf1la@fuse.net

2 WORKING DAYS
BEFORE YOU DIG
CALL TOLL FREE 1-800-362-2764
OHIO UTILITIES PROTECTION SERVICE

NO.	DESCRIPTION	BY	DATE
	REVISIONS AND/OR ISSUES		

STATE OF OHIO
STEVEN J. LEESMAN
60565
REGISTERED
PROFESSIONAL ENGINEER

PROPOSED ADDITION TO
KENWOOD HEALTH CARE CENTER
7450 KELLER ROAD CINCINNATI, OHIO

LEESMAN ENGINEERING & ASSOC.
ENGINEERING, SURVEYING, PLANNING
2720 TOPIC HILLS, CINCINNATI, OHIO 45248 513/417-0420

SJL engineers

DRAWING TITLE
LANDSCAPE PLAN

PROJ. NO.	DATE
KENWOOD	11/22/14
DRAWN	CHECKED
SJL	SJL

DRAWING NO.
L2

STATE OF OHIO
GAYLE A. FRAZER
748
REGISTERED LANDSCAPE ARCHITECT