

**KENWOOD MEADOWS
SUBDIVISION
P.B. 62, Pg. 38**

**WILLIAM GOLDTRAP ESTATES
P.B. 4, Pg. 157**

Auditors Parcel
600-0080-0255
Hayes, Adam A. & Kathleen A.
LOT 4B

Auditors Parcel
600-0080-0256
D & J Charter One, LLC
LOT 4B

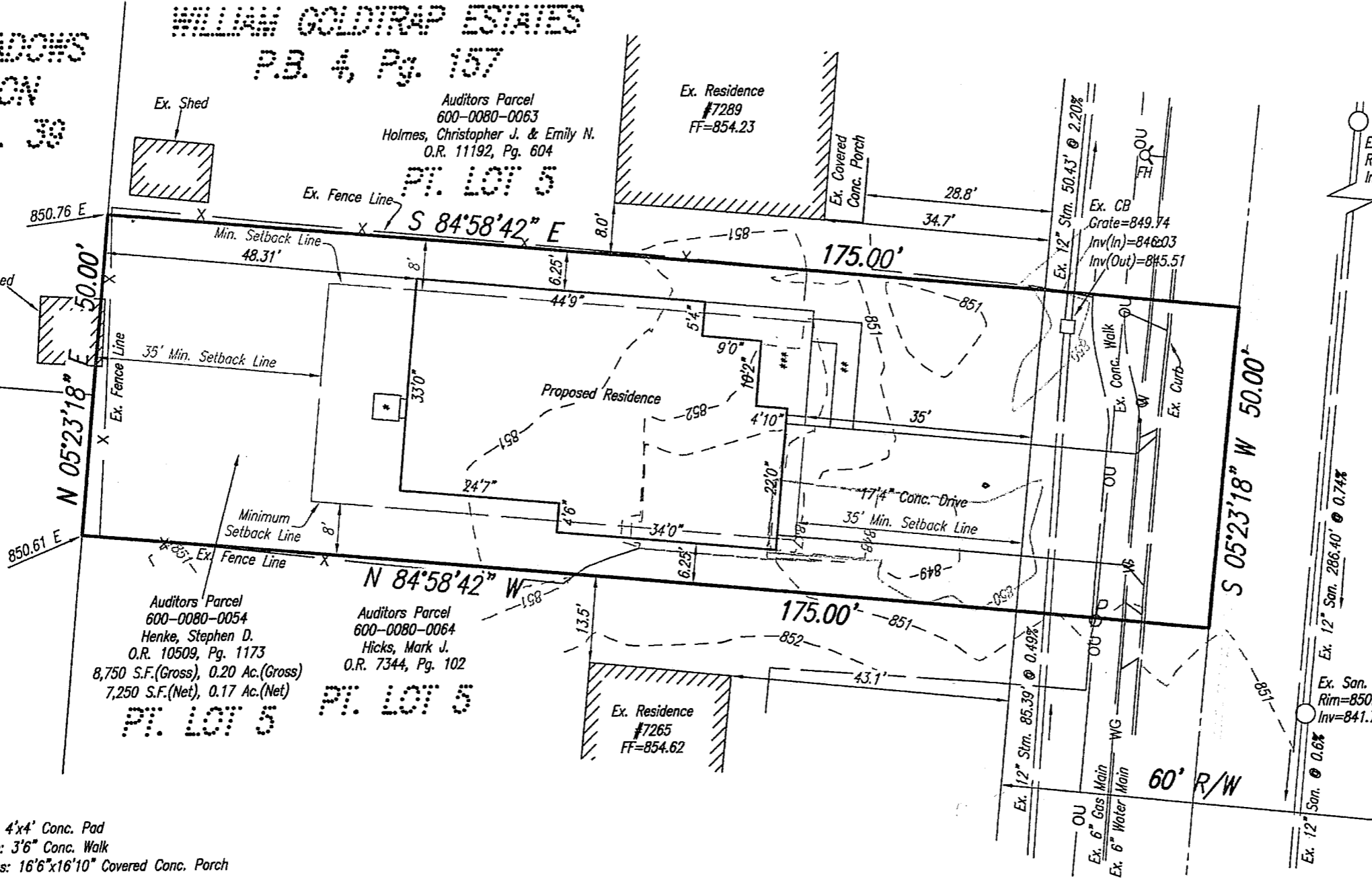

*Denotes: 4'x4' Conc. Pad
**Denotes: 3'6\" Conc. Walk
***Denotes: 16'6\"x16'10\" Covered Conc. Porch

**BUILDER:
BUCKHEAD HOMES, INC.
9560 MONTGOMERY ROAD
CINCINNATI, OHIO 45242**

**LOT ADDRESS:
7279 HOSBROOK ROAD
CINCINNATI, OHIO 45243**

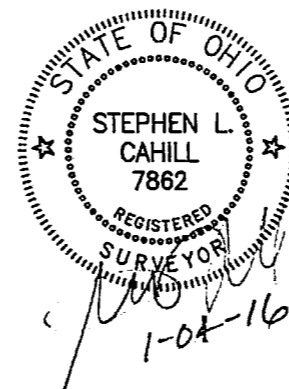

HOSBROOK ROAD

SYCAMORE TOWNSHIP
PLANNING & ZONING
JAN 05 2016
RECEIVED

PLOT PLAN

**SECTION-7, TOWN-4, E.RANGE-1
SYCAMORE TOWNSHIP
HAMILTON COUNTY, OHIO**



**Abercrombie
& Associates, Inc.**
Civil Engineering + Surveying

3377 Compton Road, Suite 120 • Cincinnati, Ohio 45251
513-385-5757 • www.abercrombie-associates.com

SCALE 1" = 20'	DATE 12-29-15	JOB.NO. 15-0200	DRWN J.C.	REV. 1
-------------------	------------------	--------------------	--------------	-----------

DWG.: JC-PLPN