

SHEET INDEX

- 1. REAR ELEVATION
- 2. SIDE ELEVATIONS
- 3. FOUNDATION PLAN
- 4. FIRST FLOOR PLAN
- 5. SECTIONS, DETAILS, NOTES

PROPOSED REAR ELEVATION

SCALE: 1/4" = 1'-0"

NOTE:
ENGINEERS REVIEW AND SEAL APPLIES TO
ELEMENTS OF "NON-CONFORMING" STRUCTURE.

SYCAMORE TOWNSHIP
PLANNING & ZONING
JUN 29 2015
RECEIVED

GENERAL NOTES

- DIMENSION NOTES: EXTERIOR DIMENSIONS TO FACE OF FOUNDATION. INTERIOR DIMENSIONS TO FACE OF STUDS. INTERIOR PARTITIONS 3/4" UNLESS NOTED OTHERWISE.
- WOOD UNITS: (UNLESS NOTED OTHERWISE) 2"x4" STUD OPENINGS UP TO 3'-0", USE (2) 2"x8"s, OPENINGS UP TO 6'-0", USE (2) 2"x10"s, OPENINGS 6'-0" & LARGER, USE (2) 2"x12"s W/ 1/2" PLYWOOD PL. PROVIDE 3 1/2"x3" SOLID WOOD BEARING TO TOP OF FOUNDATION OR BASEMENT BEAM @ EACH END, TYPICAL.
- DESIGN LOADS: (1) FLOOR LOAD = 40 PSF, STAIR = 40 PSF, ROOF = 20 PSF, DECK = 40 PSF, SNOW = 20 PSF, WIND = 90 MPH, GARAGE SLAB = 50 PSF, MAX. ASSUMED SOIL BEARING CAPACITY = 2000 PSF
- DEFLECTION LIMITS: MAXIMUM DEFLECTION LIMITS OF MEMBERS: FLOORS = L/360, WALLS = H/240, EXPOSED RAFTERS: GREATER THAN 3/12 PITCH = L/180, LESS THAN 3/12 PITCH = L/240
- LUMBER GRADE: ALL FLOOR JOISTS SHALL BE OF #1 KD, SOUTHERN YELLOW PINE W/ Fd = 1300 PSI FOR 2"x8", Fd = 1500 PSI FOR 2"x10", Fd = 1440 PSI FOR 2"x12" & E = 1,700,000. ALL STUDS TO BE OF STUD GRADE SPRUCE-PINE-FIR W/ Fd = 675 PSI & E = 1,200,000. LAMINATED WOOD BEAMS SHALL BE Fd = 2600 PSI & E = 1,800,000 FOR MICROLAM, Fd = 2800 PSI & E = 2,000,000 FOR PARALLAM, Fd = 1100 PSI & E = 1,300,000 FOR TIMBERSTRAND.
- SMOKE DETECTORS: INSTALLATION & LOCATION AS SHOWN ON FLOOR PLANS. FOLLOW ADDITIONAL LOCAL REQUIREMENTS.
- CONCRETE FOOTINGS & INTERIOR FLOORS TO BE A MIN. OF 2500 PSI, WALLS TO BE A MIN. OF 3000 PSI. CONCRETE GARAGE SLABS & OTHER EXT. FLAT WORK SHALL BE A MIN. OF 4500 PSI. FOUND. WALLS, GAR. FLOORS & EXT. CONCRETE REQUIRE 5%-1% AIR ENTRAINMENT.
- WALL BRACING: EXTERIOR WOOD FRAME WALLS SHALL BE BRACED W/ STRUCTURAL SHEATHING. IF NON-STRUCTURAL SHEATHING IS USED (FOAM TYPES), PROVIDE 1"x4" LET-IN BRACING OR 3/8" THICK x 48" WIDE O.S.B. W/ WOOD PANELS @ CORNERS & 2'-0" MAX. SPACING (48" WIDE SHEATHING SHALL NOT BE CUT FOR OR AROUND WINDOWS & DOORS. IF WATER RESISTANT SHEATHING IS NOT USED, COVER W/ LAYER OF 15# BLDG. PAPER OR AIR INFILTRATION BARRIER. ALL WALL SHEATHING SEAMS TO BE BACKED BY BLOCKING (EQUAL TO STUD SIZE).
- SIDE LOADED MULTIPLE MEMBER BEAMS: (UNLESS NOTED OTHERWISE) WOOD BEAMS OF THREE (3) MEMBERS OR MORE (E.G. (3) 2"x10"s) & WOOD BEAMS W/ STEEL PLATES SHALL BE BOLTED W/ 1/2" DIA. THRU BOLTS, W/ WASHERS ON BOTH SIDES, @ 16" O.C. STAGGERED THROUGH THE ENTIRE LENGTH OF THE BEAM.
- PRESSURE TREATED (P.T.) MATERIAL: ALL WOOD FRAMING MATERIAL IN DIRECT CONTACT W/ MASONRY WALLS &/OR CONC. FLOOR SLABS SHALL BE OF PRESSURE TREATED MATERIALS.
- STRUCTURAL COLLUMS: STRUCTURAL WOOD & STEEL COLLUMS TO BE CONTINUOUS TO OR PROVIDE SOLID BLOCKING TO, CONC. FND'N WALL OR OTHER STRUCTURAL ELEMENTS BELOW.
- SCALE & DIMENSIONS: DRAWINGS & DETAILS SHOW CORRECT SIZE UNDER IDEAL CONDITIONS & SHALL NOT UNDER ANY CIRCUMSTANCES BE SO CONSTRUED AS TO RELIEVE THE OWNER/CONTRACTOR FROM FIELD VERIFICATION OF DRAWING & MAKING CORRECTIONS AS REQUIRED.
- REMOVE INTERFERING EXIST. CONSTRUCTION, PATCH/REPAIR DAMAGED FINISHES TO MATCH EXISTING.
- RAFTERS SHALL BE CONNECTED TO WALL PLATES BY THE USE OF APPROVED CONNECTORS (HZ5A) HAVING AN UPLIFT RESISTANCE OF NOT LESS THAN 15 LBS.

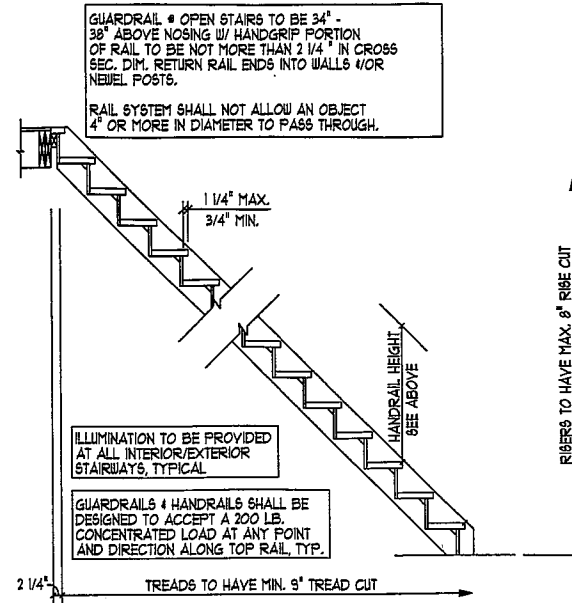

TYPICAL DECK STAIR SECTION

SCALE: 1/4" = 1'-0"

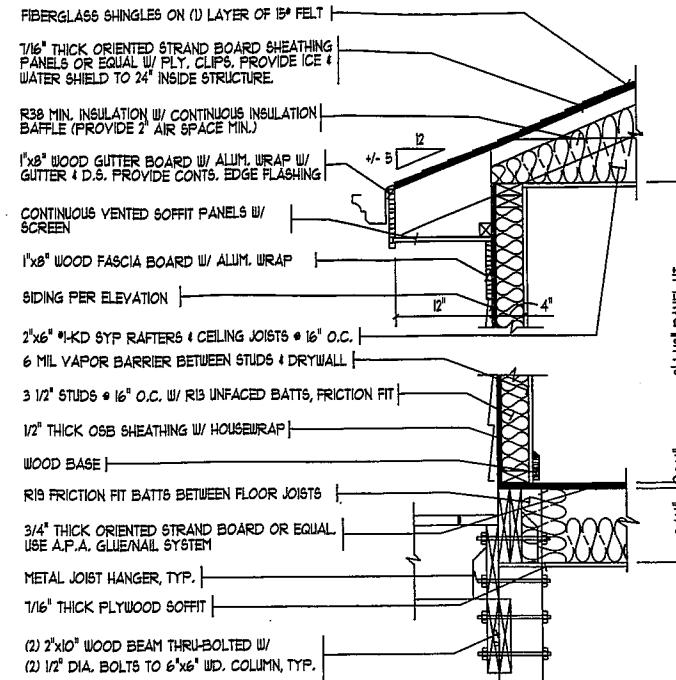

NOOK WALL SECTION

SCALE: 1/2" = 1'-0"

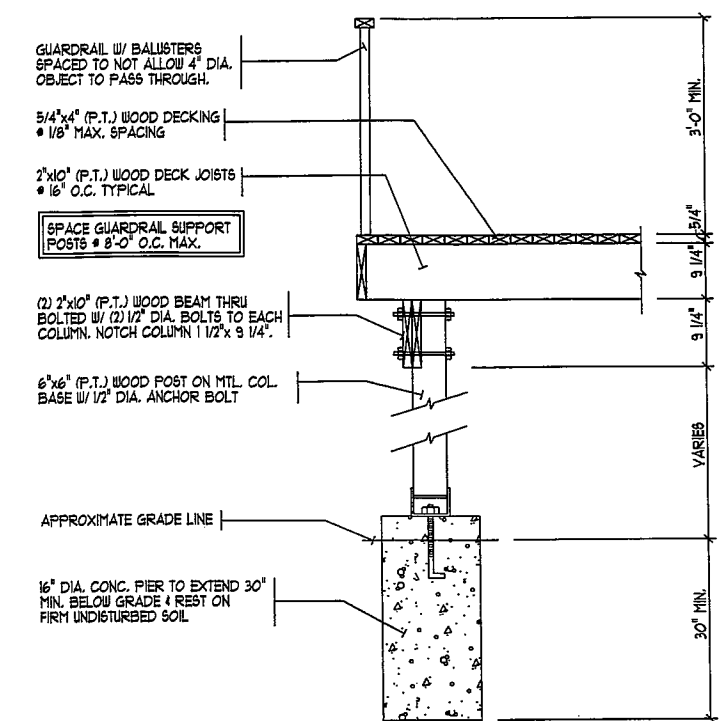

DECK SECTION

SCALE: 3/8" = 1'-0"

FLOOR PLAN GENERAL NOTES

- ROUGH FRAME HEADER HEIGHT @ EXTERIOR WINDOWS & DOORS TO BE 6'-10 5/8". HEADER HEIGHT @ INTERIOR DOORS & OPENINGS TO BE 6'-11" UNLESS NOTED OTHERWISE.
- GUARDRAIL: ALL OPEN GUARDRAILS @ STAIRS TO BE 34"-36" ABOVE NOSING. ALL GUARDRAILS @ LANDINGS TO BE 36" HIGH. BALLUSTERS @ ALL GUARDRAILS TO BE SPACED SO AS NOT TO ALLOW AN OBJECT 4" OR MORE TO PASS THROUGH.
- HANDRAIL: WALL MOUNTED HANDRAILS TO BE 34"-36" ABOVE NOSING W/ ENDS RETURNED TO WALL.
- ILLUMINATION TO BE PROVIDED @ ALL INTERIOR & EXTERIOR STAIRWAYS.
- EGRESS REQUIREMENTS: HEIGHT = 24" MIN, WIDTH = 20" MIN, AREA = 5.7 SQ. FT., SILL = 44" MAX. HEIGHT.
- EXTERIOR LANDINGS: 3'-0"x3'-0" LANDING WITHIN 8 1/4" OF TOP OF THRESHOLD @ FRONT DOOR AND WITHIN 16 1/2" OF TOP OF THRESHOLD @ SIDE & REAR DOORS.
- GLAZING: MAX. U_o OF GLASS TO BE 0.35.

"U" VALUES @ ROOF	
	R
IN/OUT AIRFLM	0.18
INSULATION	38.00
1/2" DRYWALL	0.45
TOTAL	39.23
"U" ^a =1/R:	1/39.23 = 0.025

"U" VALUES @ WALLS (2"x4" FRAME)	
	R
IN/OUT AIRFLM	0.85
SIDING	1.00
1/16" SHEATHING	0.62
3 1/2" BATT INSULATION	13.00
1/2" DRYWALL	0.45
TOTAL	15.92
"U" ^a =1/R:	1/15.92 = 0.063

"U" VALUES @ FLOOR	
	R
IN/OUT AIRFLM	1.09
5 1/2" BATT INSULATION	13.00
1/2" PLYWOOD SOFFIT	0.42
3/4" PLYWOOD	0.93
TOTAL	21.44
"U" ^a =1/R:	1/21.44 = 0.047

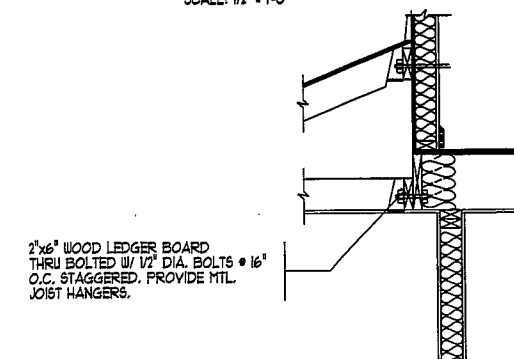

ROOF/CEILING LEDGER DETAIL

SCALE: 3/8" = 1'-0"

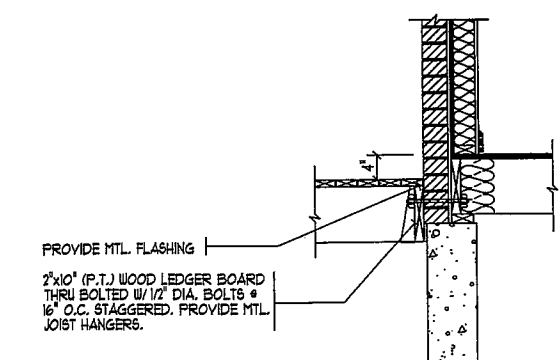

DECK LEDGER DETAIL

SCALE: 3/8" = 1'-0"

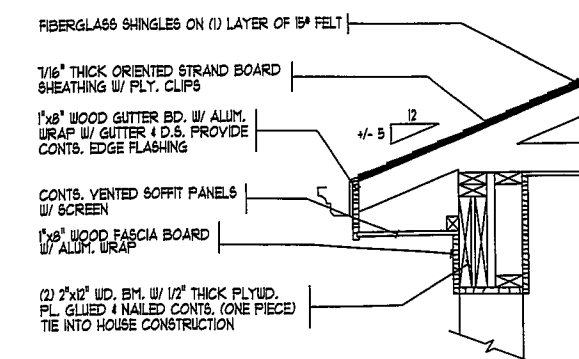

PORCH BEAM DETAIL

SCALE: 1/2" = 1'-0"