

SECTION 1, TOWN 3, E. R. 2  
 MIAMI PURCHASE  
 SYCAMORE TOWNSHIP  
 HAMILTON COUNTY, OHIO

- 1 DAN O & L. E. S. ZEMORE  
O.R. 12284, PG. 433  
AUDITOR'S PARCEL  
600-0015-0032
- 2 BRENTON W. & ASHLEY L. HUXEL  
O.R. 12421, PG. 28  
AUDITOR'S PARCEL  
600-0015-0033
- 3 GREGORY H. CORSON  
O.R. 11028, PG. 1346  
AUDITOR'S PARCELS: 600-0015-0036 &  
0037
- 4 SUSAN BELL  
O.R. 8752, PG. 5375  
AUDITOR'S PARCEL  
600-0015-0035
- 5 SUSAN BELL  
O.R. 8752, PG. 5375  
AUDITOR'S PARCEL  
600-0015-0034
- 6 PETER H. BLAIS  
O.R. 12128, PG. 1975  
AUDITOR'S PARCEL  
600-0015-0033
- 7 PATRICIA A. STEWART  
O.R. 8104, PG. 1010  
AUDITOR'S PARCEL  
600-0015-0032
- 8 RICHARD L. & S. A. NEBARRICK  
O.R. 8748, PG. 1287  
AUDITOR'S PARCEL  
600-0014-0168
- 9 RAYE AMBERS  
O.R. 10229, PG. 2714  
AUDITOR'S PARCEL  
600-0015-0070
- 10 CATHERINE O. SHACKSON  
O.R. 10775, PG. 1120  
AUDITOR'S PARCEL  
600-0015-0039
- 11 GERALD E. & CAROL L. ATKINS TRS  
O.R. 12297, PG. 2400  
AUDITOR'S PARCEL  
600-0015-0068
- 12 RICHARD J. & SUSAN L. NEUBALER, JR.  
O.R. 7285, PG. 999  
AUDITOR'S PARCEL  
600-0015-0050
- 13 DAMIEN & NANCY WENISCH TRS  
O.R. 12323, PG. 4431  
AUDITOR'S PARCEL  
600-0015-0042
- 14 CATHERINE BELL  
O.R. 12584, PG. 528  
AUDITOR'S PARCEL  
600-0015-0041

NORTH BASED ON  
 BEARINGS DEPICTED ON  
 ACTON FARM SUBDIVISION  
 P.B. 183, PG. 138

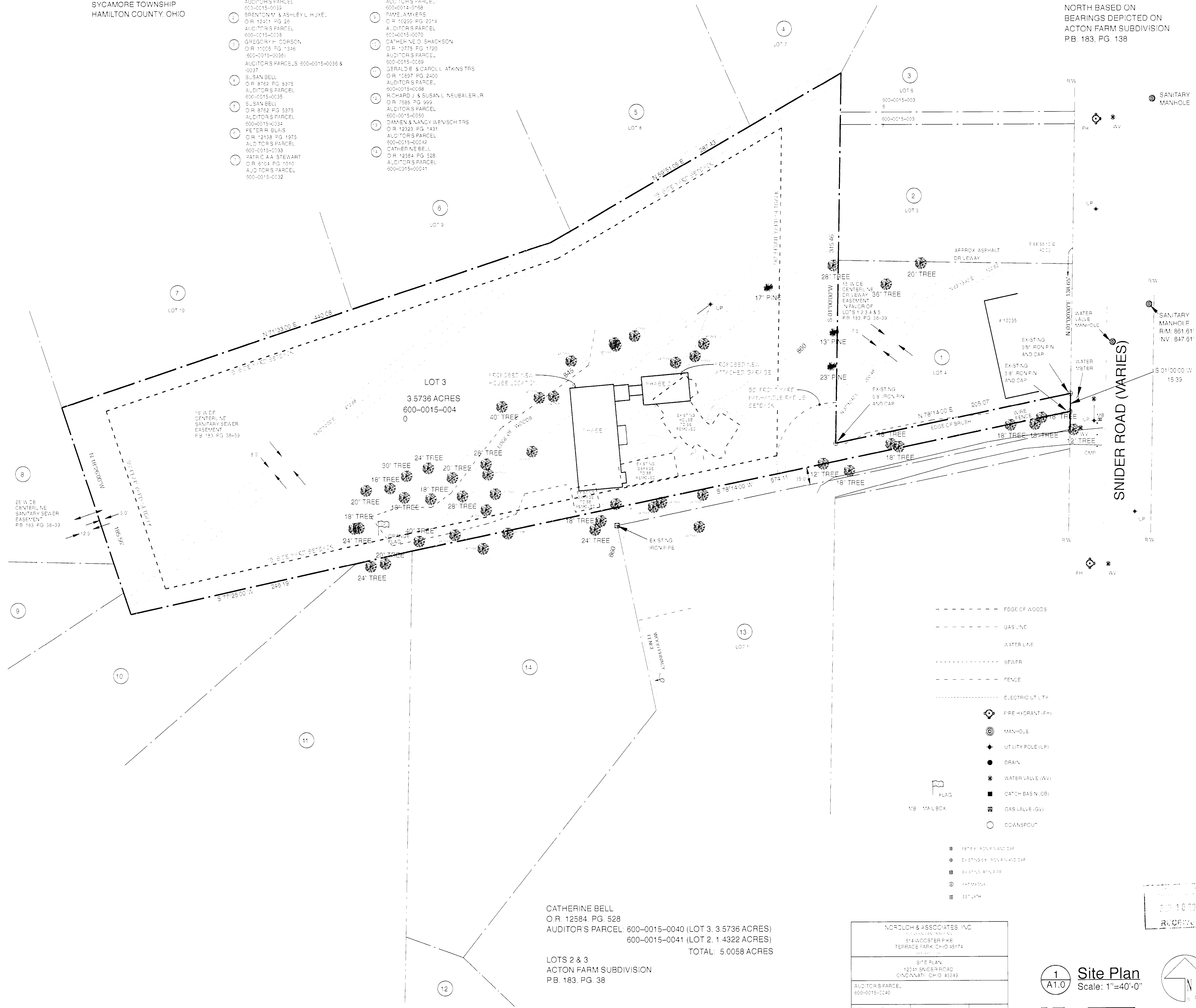

CATHERINE BELL  
 O.R. 12584, PG. 528  
 AUDITOR'S PARCEL: 600-0015-0040 (LOT 3, 3.5736 ACRES)  
 600-0015-0041 (LOT 2, 1.4322 ACRES)  
 TOTAL: 5.0058 ACRES

LOTS 2 & 3  
 ACTON FARM SUBDIVISION  
 P.B. 183, PG. 38

NORDLOCH & ASSOCIATES, INC. 414 WOODSTOCK BLVD. TERRACE PARK, OHIO 45114 937.201.1100	
SITE PLAN 12041 SNIDER ROAD CINCINNATI, OHIO 45249	
NO. 14176	DATE 9/24/14

1 Site Plan  
 A1.0 Scale: 1"=40'-0"

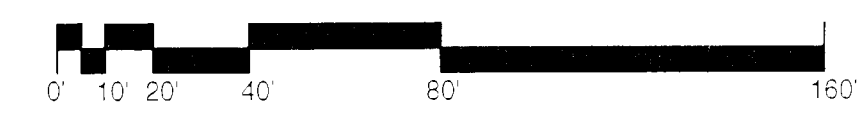

RWA Architects, Inc.

2771 Observatory Avenue  
 Cincinnati, Ohio 45208  
 Office: 513-321-9506  
 Fax: 513-321-9507

Bell Residence  
 12041 SNIDER ROAD CINCINNATI, OH 45249

Preliminary  
 Not For  
 Construction

Variance  
 Application 09/16/14

Commission No. 14-0701

Drawn By: JOM

Checked By: DEB

Phase: 9/17/14

Sheet Contents  
 Variance Request  
 Site Plan

Sheet No.  
 A1.0

RECEIVED  
 SEP 16 2014

