

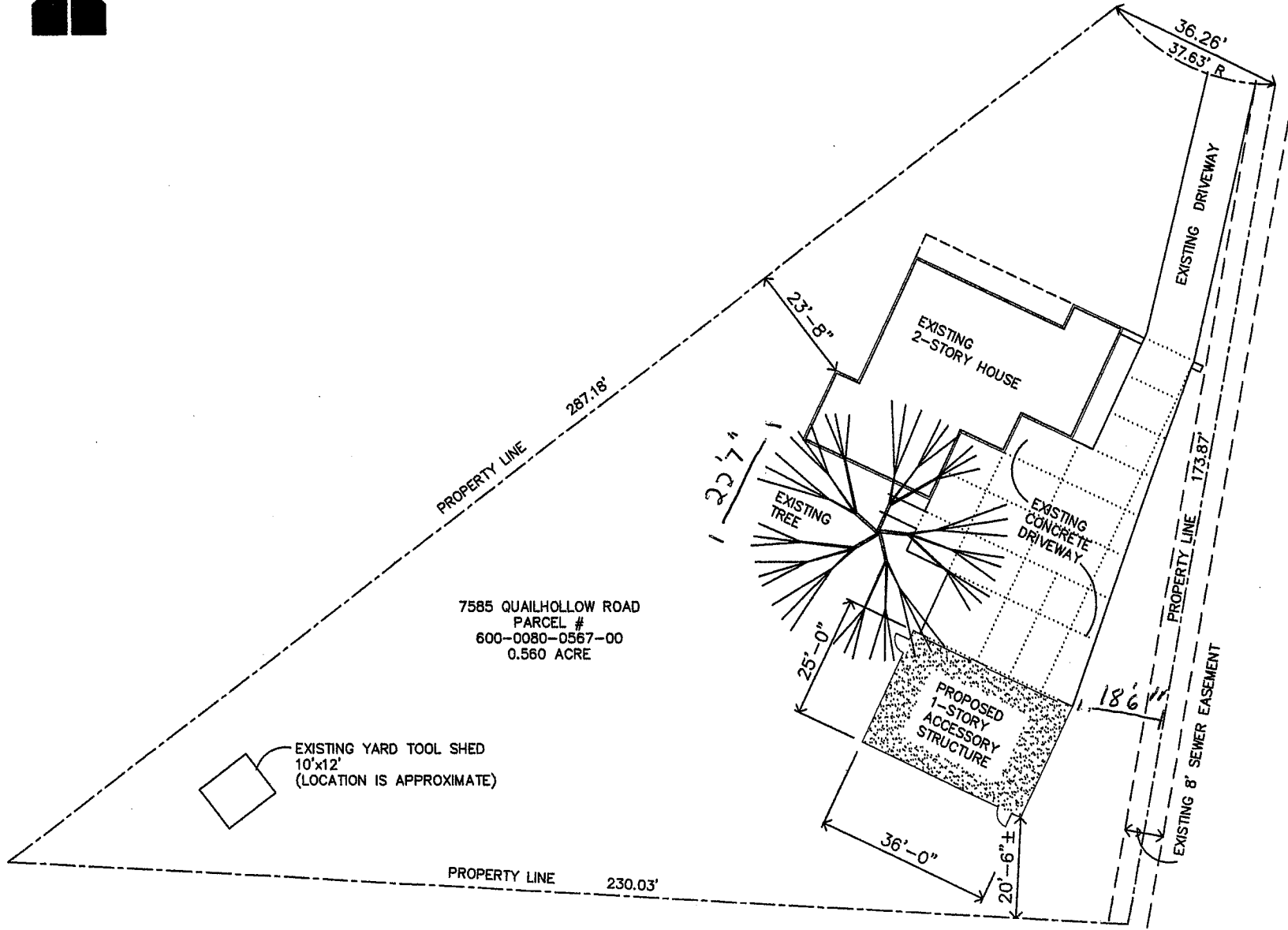



QUAILHOLLOW  
DRIVE  
CUL-DE-SAC



# Proposed Plot Plan

SCALE  
FEET 0 15 30 1" = 30'-0"



**Kiesling  
Architecture  
Incorporated**

Bernhard Kiesling, Ohio Architect 81-6908  
kai@kieslingarchitecture.com (513) 444-2027  
9435 Waterstone Blvd., Suite 140, Cincinnati, Ohio 45249

Proposed Accessory Structure for  
Robert and Eileen Luby, Owners  
7585 Quailhollow Road, Sycamore Township, Hamilton County, Ohio

Drawing No. 003  
Issue Date 08-20-14  
Project No. 1146-001