

DRAWING NOTES

1. 48'X48'X5" CONCRETE SLAB ON 4" WASHED GRAVEL BASE WITH 6X 6, 6/6 WELDED WIRE MESH REINF. PROVIDE CONTROL JOINTS AS DIRECTED. SLOPE FOR DRAINAGE TO CURB.
2. 2'-0" DIA. X 4' DEEP CONC. FOUNDATION UNDER EA. COLUMN (TYP.)
3. 8 X 8 TREATED WOOD POST (TYPICAL)
4. GALV. POST ANCHOR
5. WOOD BEAM ABOVE FASTENED TO POST WITH UPLIFT GIRDER TIE DOWNS
6. ROOF TRUSSES @ 24" O.C. 9'-0" MIN. TO UNDERSIDE OF TRUSSES
7. ROOF RAFTERS @ 24" O.C.
8. 5/8" OSB SHEATHING AND 40 YEAR FIBERGLASS SHINGLE ROOFING.
9. WOOD LOUVERS
10. RIDGE VENT
11. 1 X 10 TREATED WOOD FASCIA
12. WOOD KNEE BRACES CUT FROM 4 X 8 TIMBERS AND ATTACHED WITH GALV. LAG BOLTS (TYPICAL FOR EACH BAY)
13. TYPICAL BAY
14. DECORATIVE WOOD TRIM
15. 1 X 10 TREATED WOOD BASE

PAVILION FOR ALL SAINTS CHURCH & SCHOOL

8939 Montgomery Road, Cincinnati OH 45236

Scale 1/8" = 1'-0" NORTH

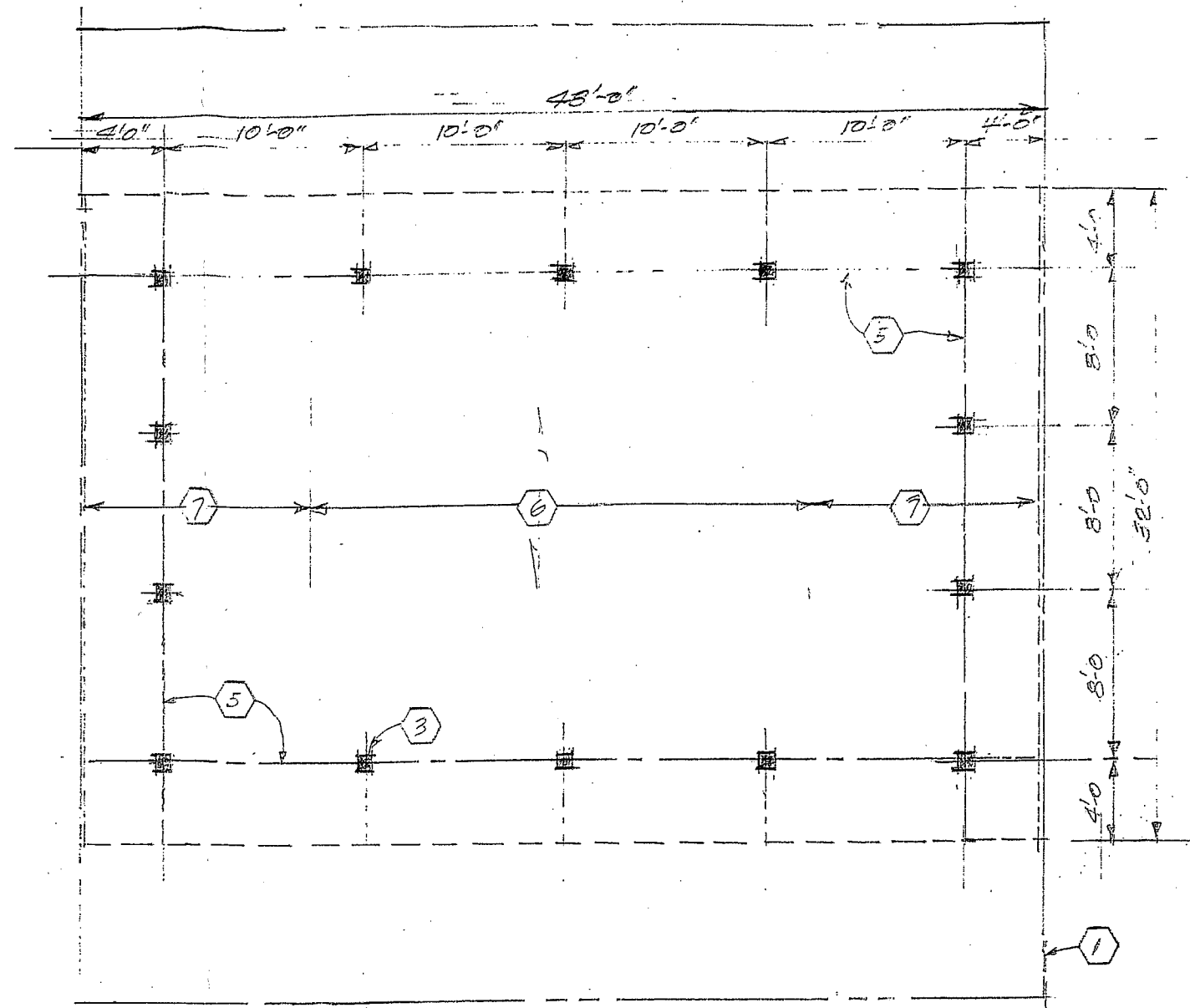

PLAN OF 48' x 32' PAVILION

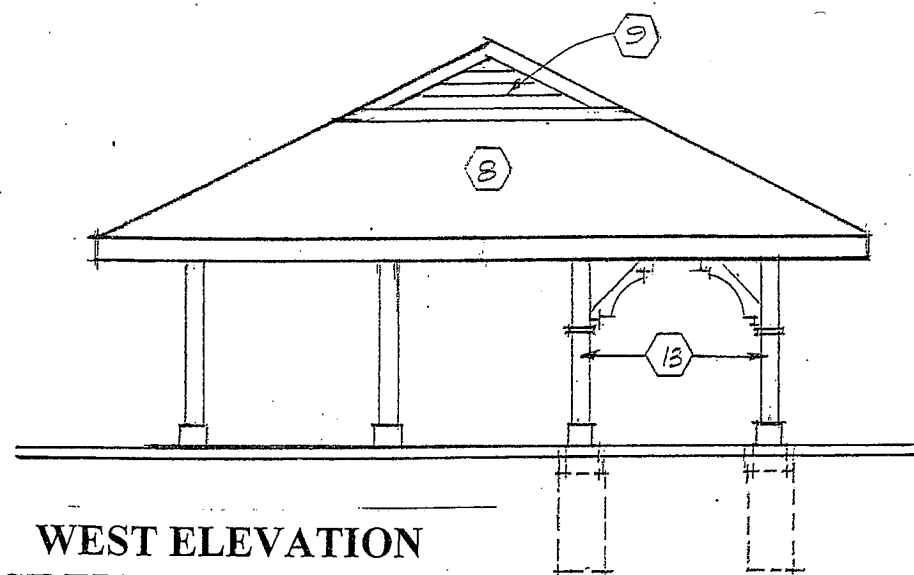

WEST ELEVATION
(EAST ELEVATION SIMILAR)

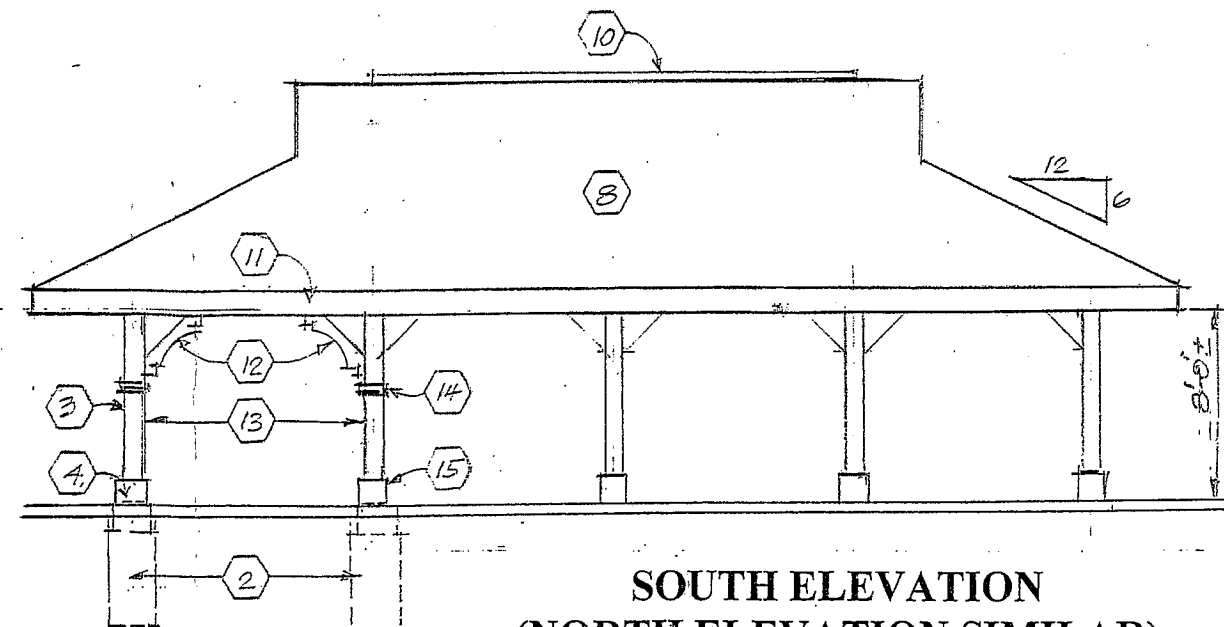

SOUTH ELEVATION
(NORTH ELEVATION SIMILAR)