

APR 23 2013

RECEIVED

**PLAT OF SURVEY**  
for **DAVID SHOWALTER**  
O.R. 11978, PG. 157 H.C.R.O.  
LOT 173 - SAGAMORE HEIGHTS SUBDIVISION  
SECTION 'F' - P.B. 70, PG. 31  
AS SITUATED IN  
SECTION 20 - TOWN 4 - ENTIRE RANGE 1  
SYCAMORE TOWNSHIP  
HAMILTON COUNTY, OHIO

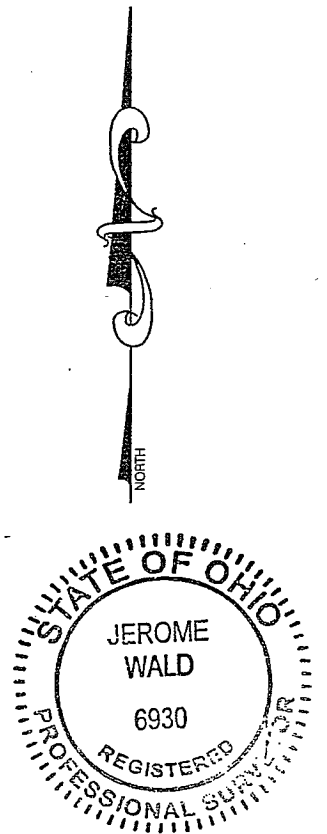
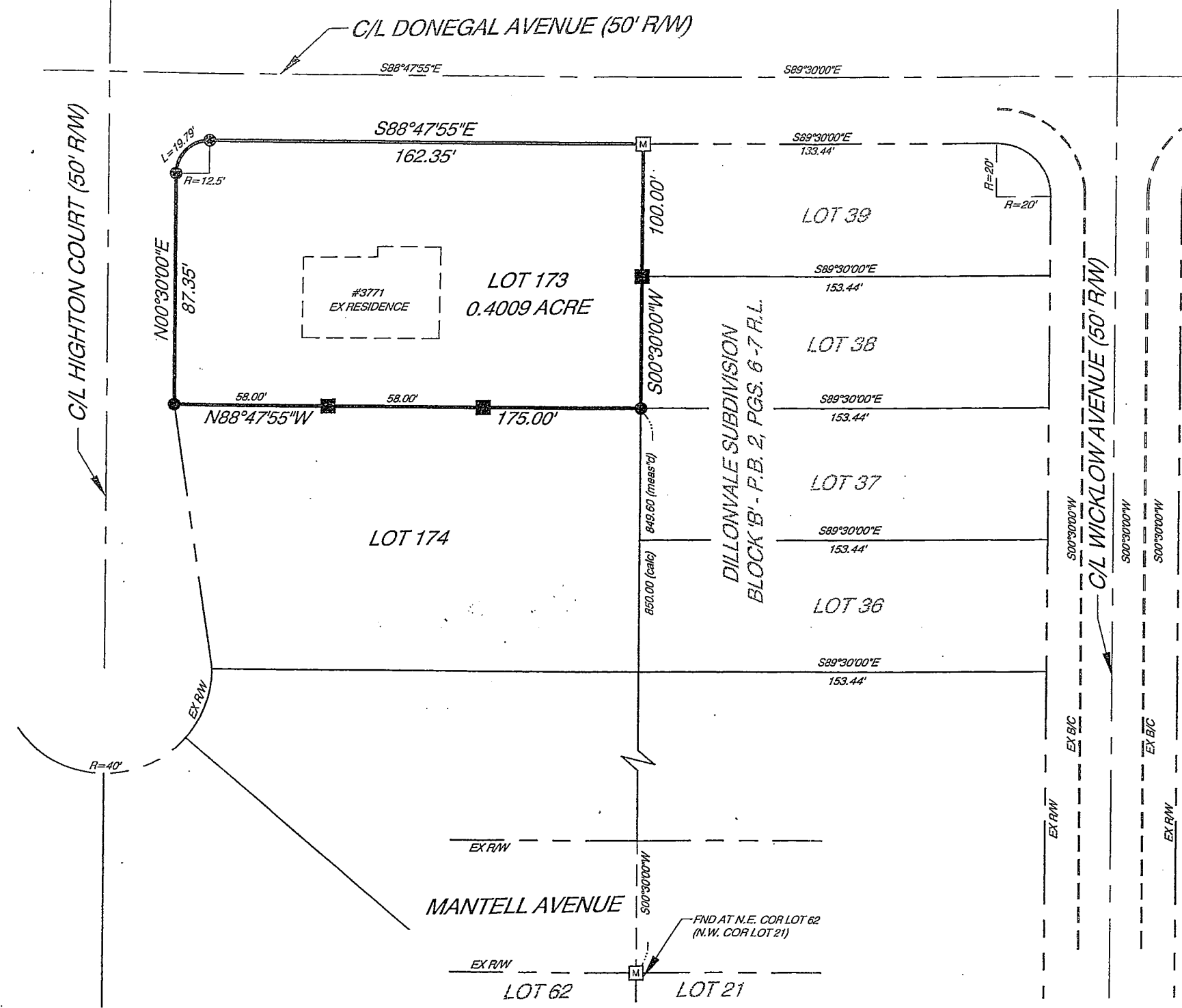

CINCINNATI LAND SURVEYING, INC.

*Jerome Wald*  
JEROME WALD, PROFESSIONAL SURVEYOR  
NO. 6930 IN THE STATE OF OHIO

4/6/12  
DATE

**SURVEYOR'S NOTES**

NORTH DIRECTION AND BEARING SYSTEM ARE BASED UPON THE PLAT OF SAGAMORE HEIGHTS SUBDIVISION, SECTION F, AS RECORDED IN P.B. 70, PG. 31 OF THE HAMILTON COUNTY RECORDER'S OFFICE.  
EVIDENCE OF OCCUPATION IS AS NOTED HEREON.  
DATA SOURCES INCLUDE DOCUMENTS CITED HEREON.  
EXISTING MONUMENTATION IS IN GOOD, USEABLE CONDITION UNLESS OTHERWISE NOTED HEREON.  
SET MONUMENTATION IS AS NOTED HEREON.

**LEGEND**

- 5/8" IRON PIN SET (CAPPED)
- OAK HUB / TACK SET
- CONCRETE MONUMENT FOUND

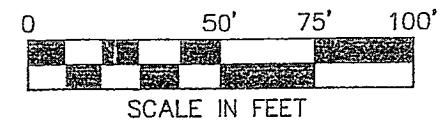

DATE: MARCH 30, 2012	 <b>CLS</b> SURVEYING SERVICES SURVEYORS - ENGINEERS © 2012 CINCINNATI LAND SURVEYING, INC.	11126 KENWOOD ROAD SUITE 'A' CINCINNATI, OHIO 45242 PHONE: 513-891-1611 FAX: 513-791-1936	FILE NO. 2012019
REV. -		7000 DIXIE HIGHWAY FLORENCE, KY 41042 PHONE: 859-525-7410 FAX: 859-525-0561	SCALE 1" = 50'
REV. -			DRAWN BY: T. BAGOLY
REV. -			CHECKED BY: J. WALD