

BEARINGS BASED ON REG. LAND CERT. # 19958.

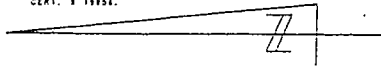

SURVEY REFERENCES

REG. LAND CERT. # 19958
DEEDS OF RECORD
STATE OF OHIO R/W PLANS

A. KASTNER, TRUSTEE
REG. LAND CERT. # 121973
PARCEL 1

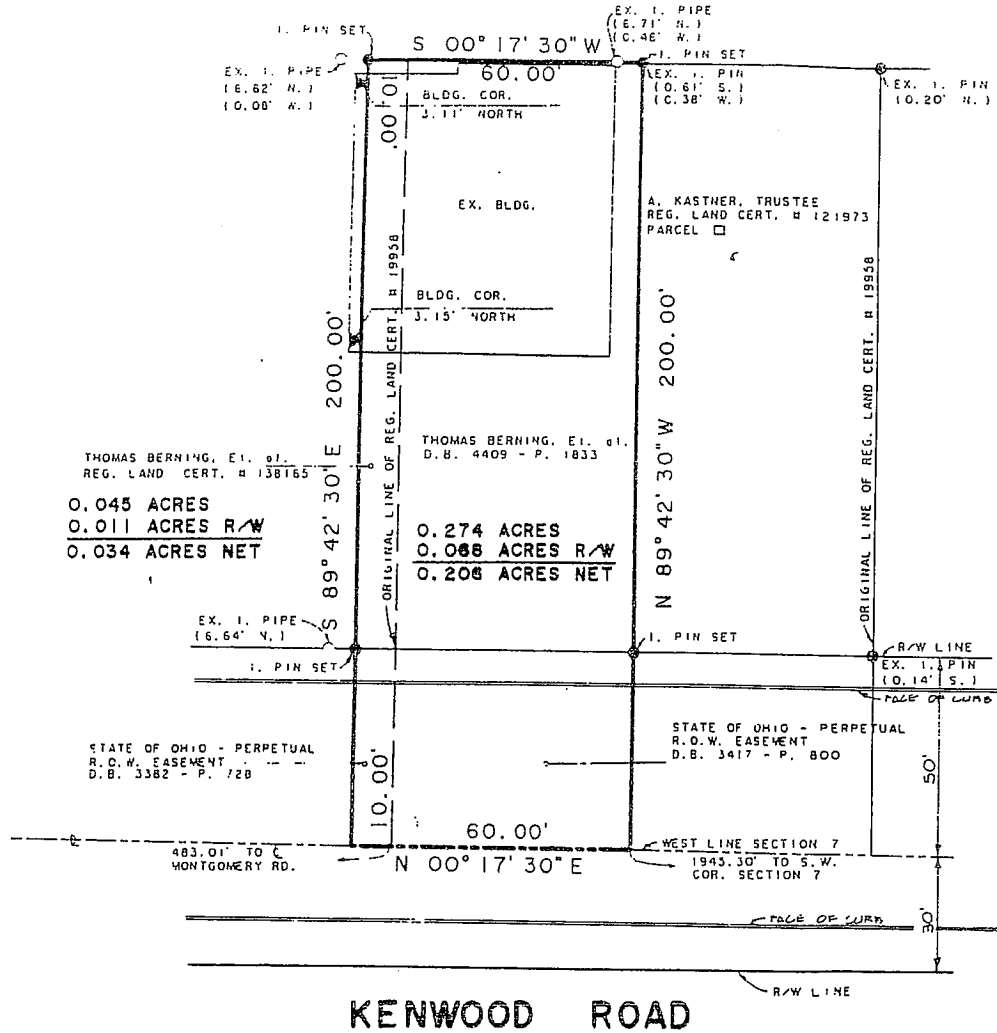

THOMAS BERNING, Et. al.
REG. LAND CERT. # 138165
0.045 ACRES
0.011 ACRES R/W
0.034 ACRES NET

THOMAS BERNING, Et. al.
D.B. 4409 - P. 1833
0.274 ACRES
0.066 ACRES R/W
0.206 ACRES NET

STATE OF OHIO - PERPETUAL
R.O.W. EASEMENT
D.B. 3382 - P. 72B

STATE OF OHIO - PERPETUAL
R.O.W. EASEMENT
D.B. 3417 - P. 800

KENWOOD ROAD



PLAT OF SURVEY

SECTION 7 - TOWN 4 - E.R. 1
SYCAMORE TWP. - HAM. CO., OHIO

McGILL SMITH PUNSHON
INTERNATIONAL INC.

6279 TRI-RIDGE BLVD. CINCINNATI, OHIO 45140

DRAWN BY: *rs* DATE: 1-29-90 SCALE: 1" = 30'

SHEET NO.:

FILE NO.:
90204

