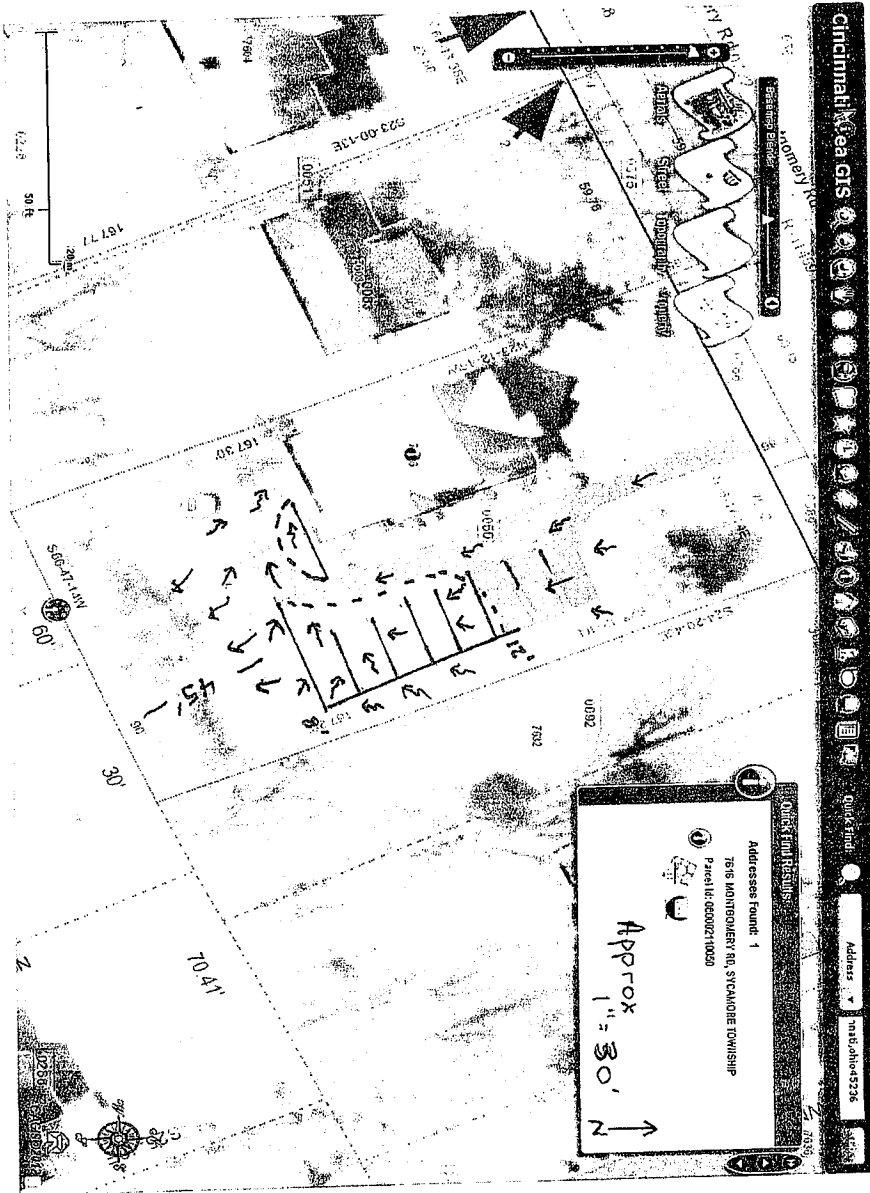

EXHIBIT 1-A

<http://cagisonline.hamilton-co.org/cagisonline/index.html>



CAGIS Online

Page 1 of 1

5/22/2012

(5) ADDITIONAL PARKING SPACES

EXHIBIT 1-B

Plan notes

- 3 Existing 9' x 18' SPACES
- 5 New 9' x 18' SPACES
- 1140 SF NEW PAVEMENT
- ALL NEW PAVEMENT AND EXISTING will drain to EXISTING Catch Basin. CURRENTLY much of the EXISTING yard and PAVEMENT DRAINS TO Rear of property
- Landscape SCREENING PROPOSED For NORTH EAST BORDER of New PAVEMENT
- North arrow Bottom Right
- Side Set back min 8' (NEW PAVEMENT)
- Rear Set back 45' min (NEW PAVEMENT)

EXHIBIT 1-C

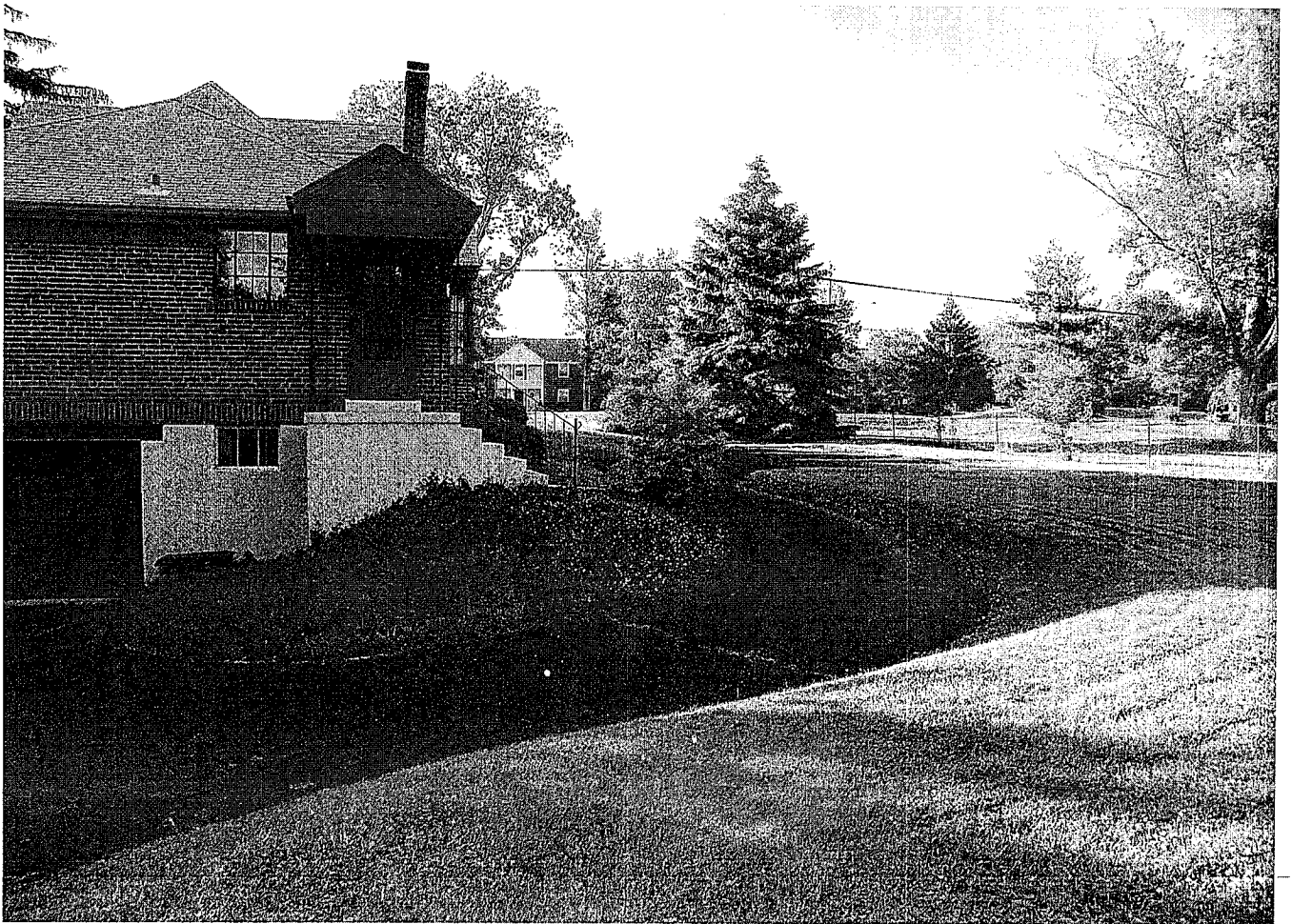
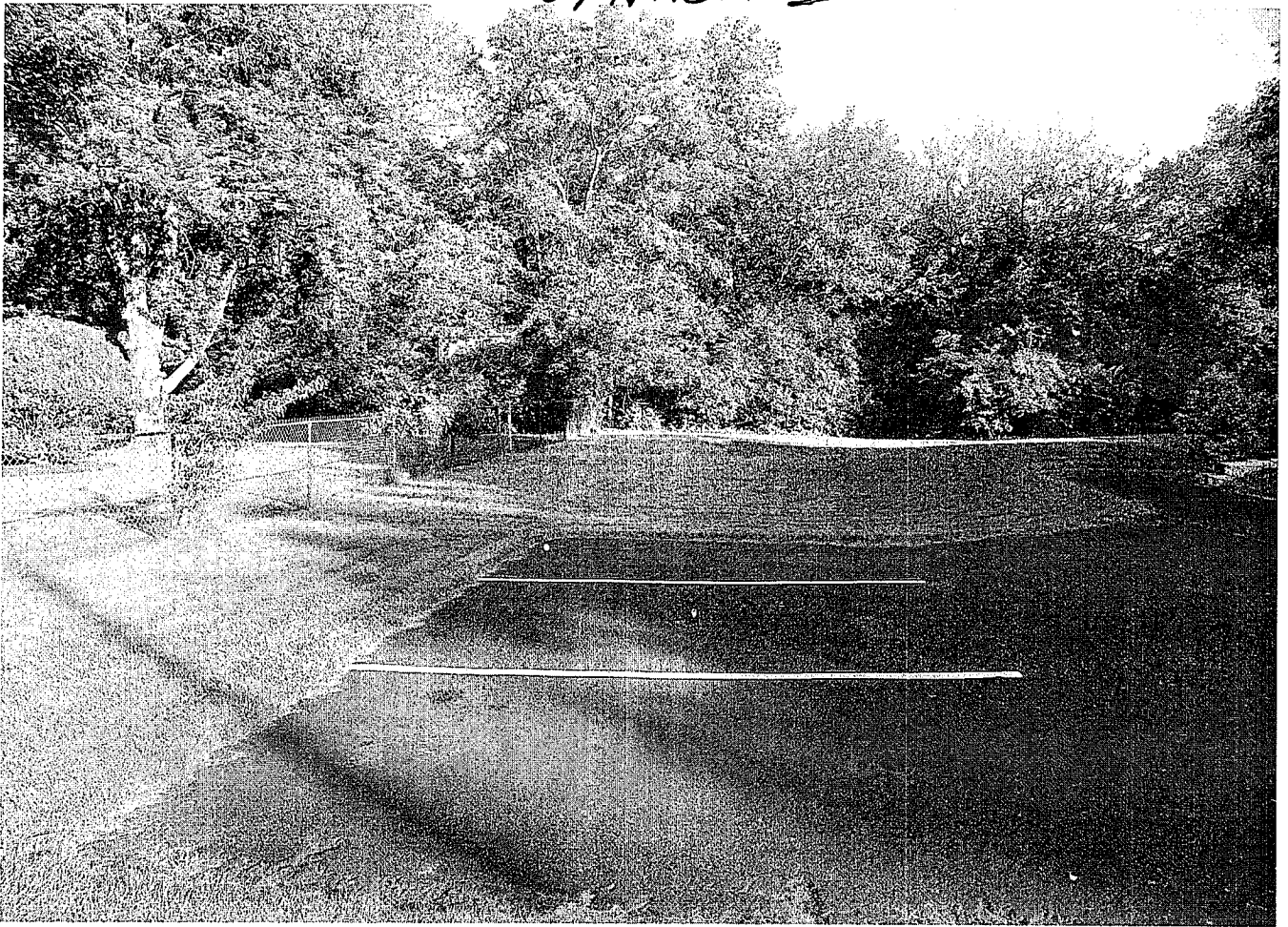
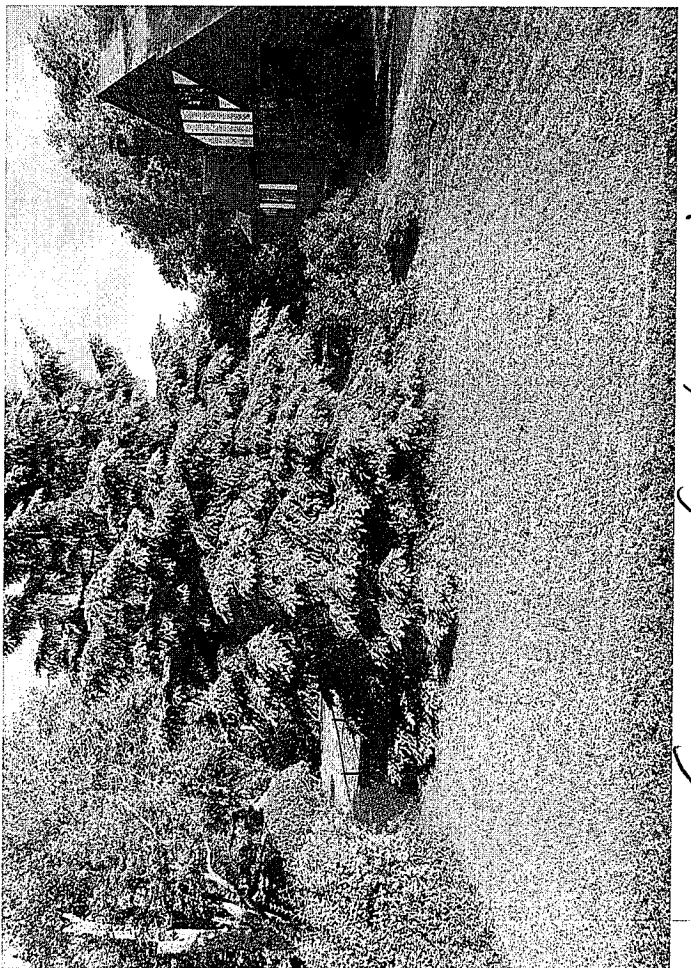
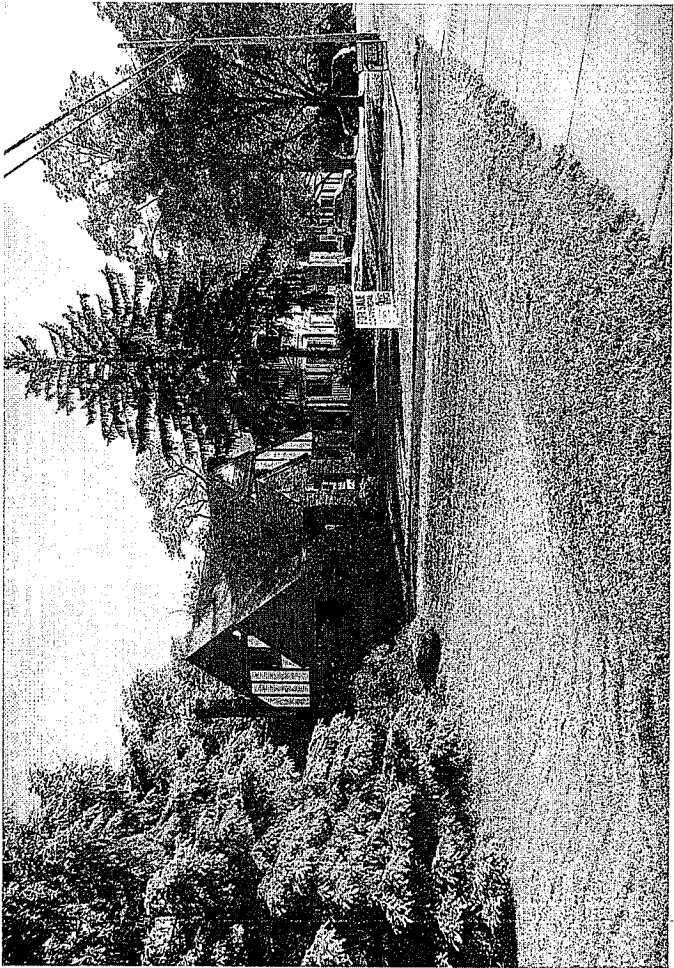
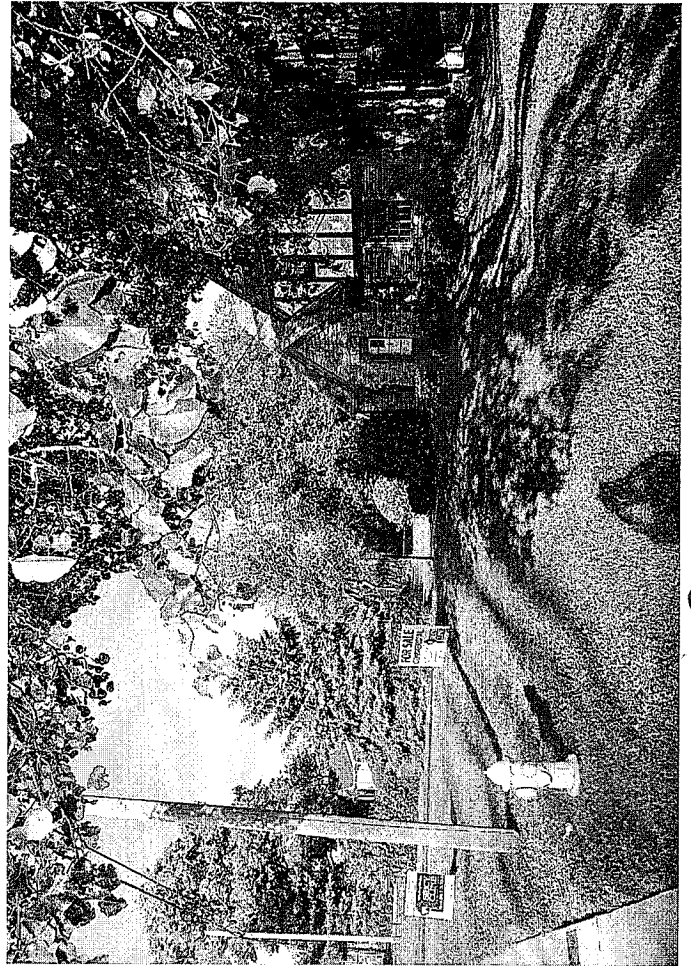
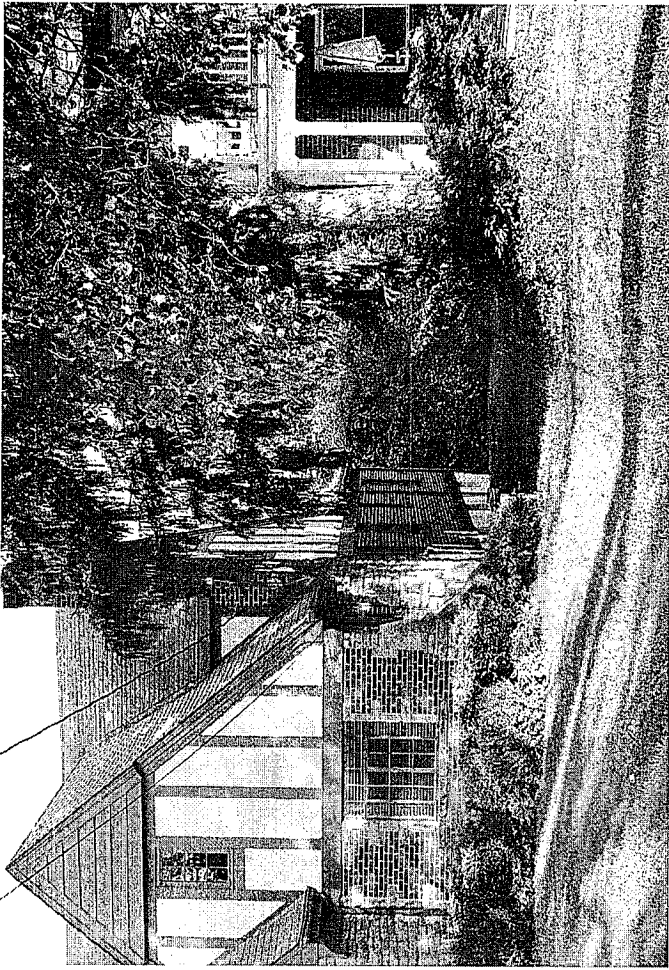
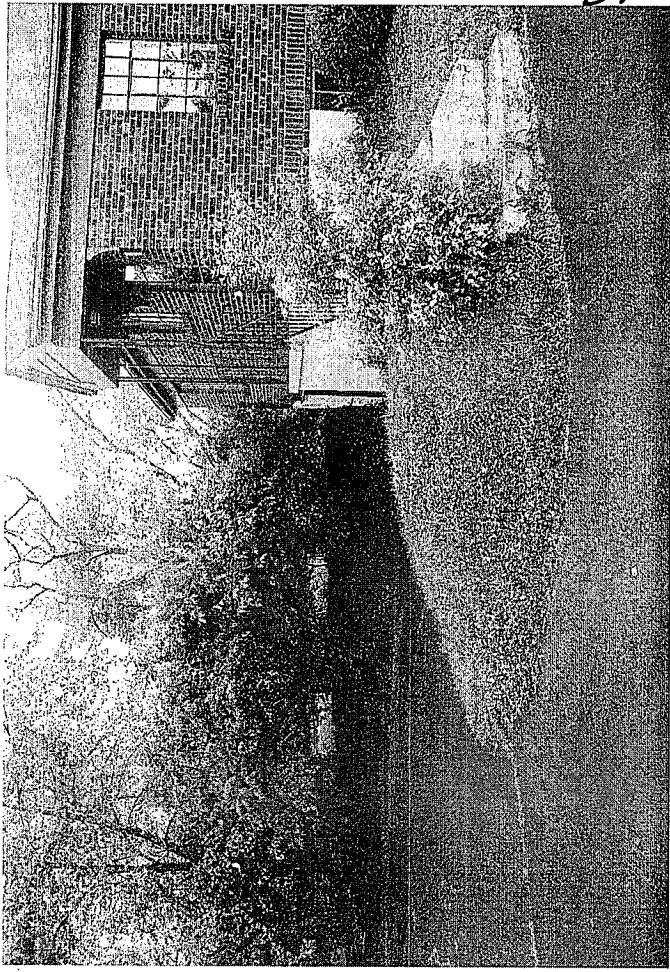

EXHIBIT 1-D



(Front & Northwest Side) Parking Spaces Not Visible

EXHIBIT 1-E



(REAR & SOUTHWEST SIDE) PARKING SPACES NOT VISIBLE

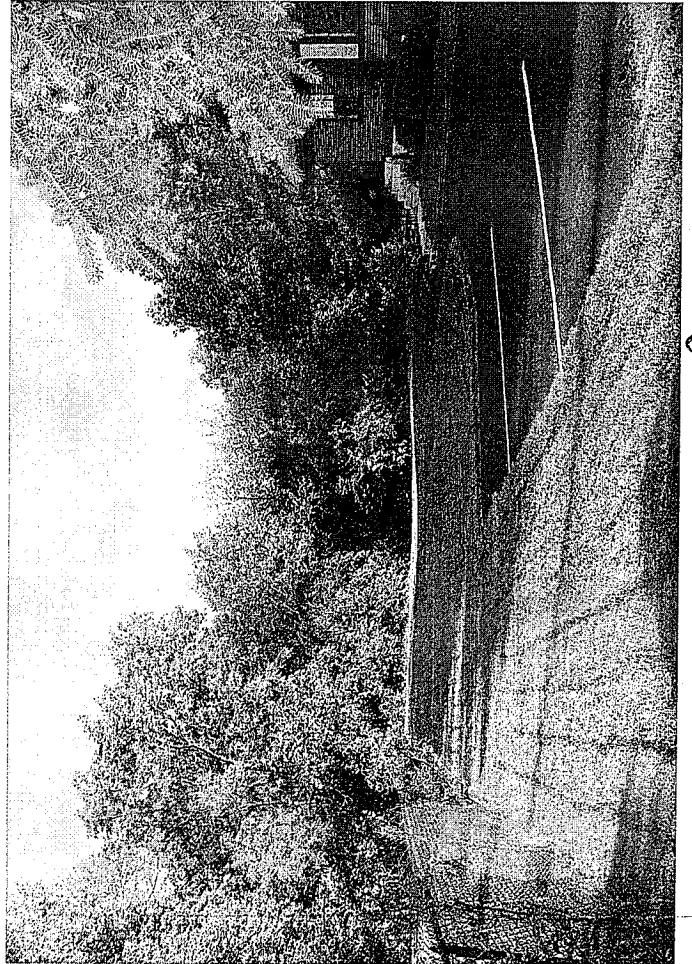

(REAR & SOUTHWEST SIDE)

EXHIBIT 1-F

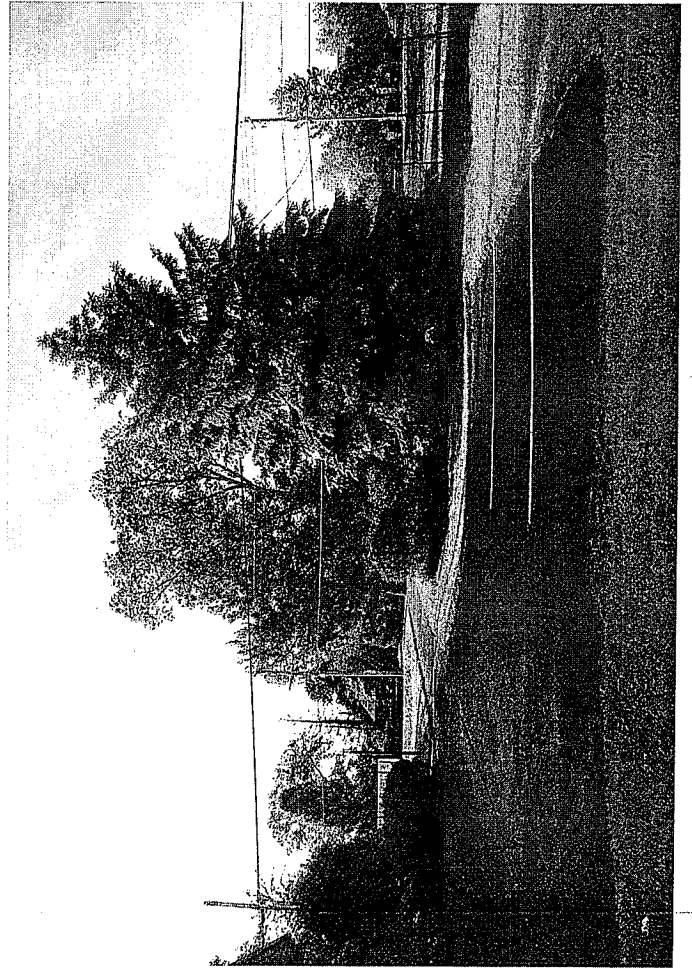
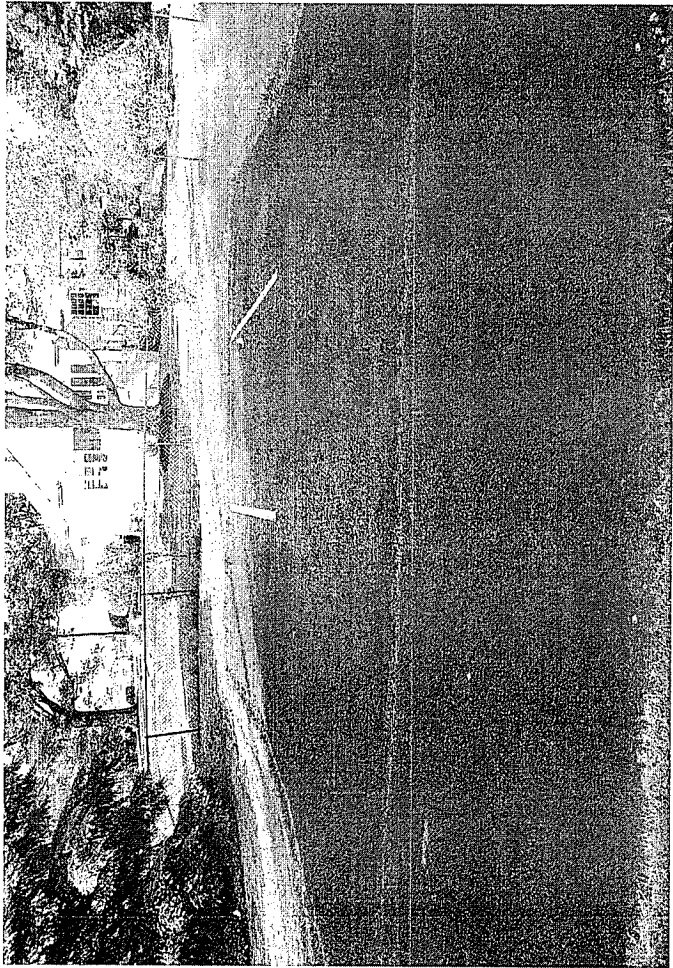
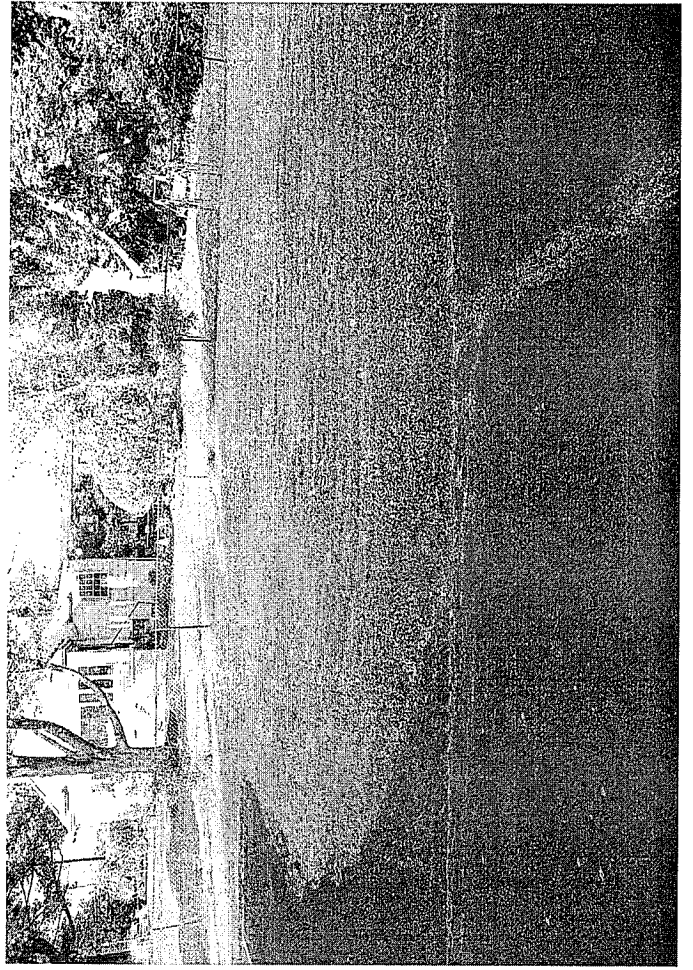
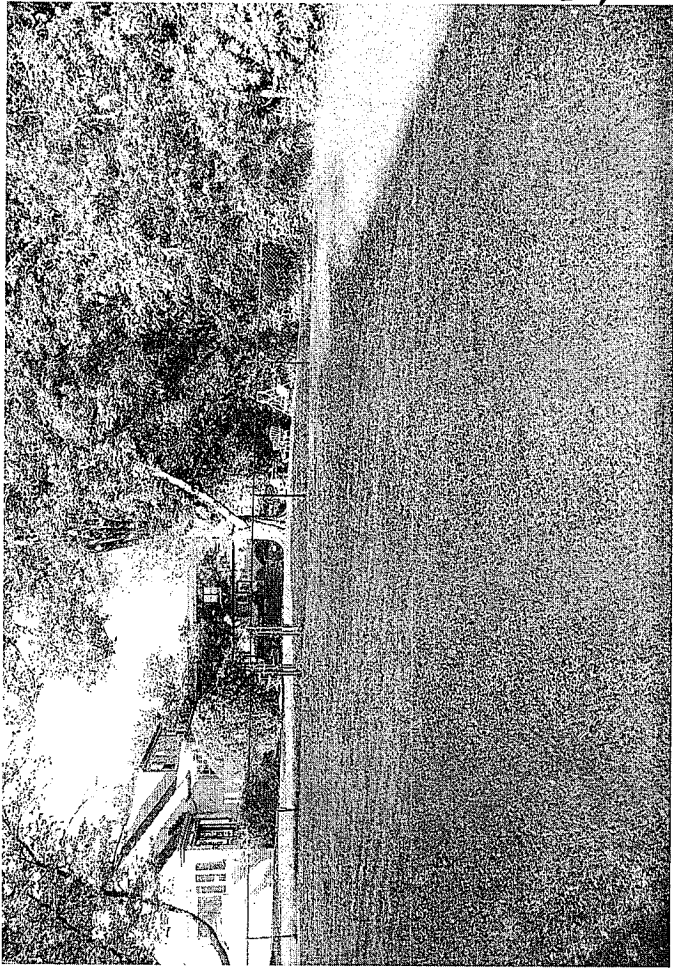

(EAST SIDE) ONLY PARKING SPACES VISIBLE

EXHIBIT 1 G

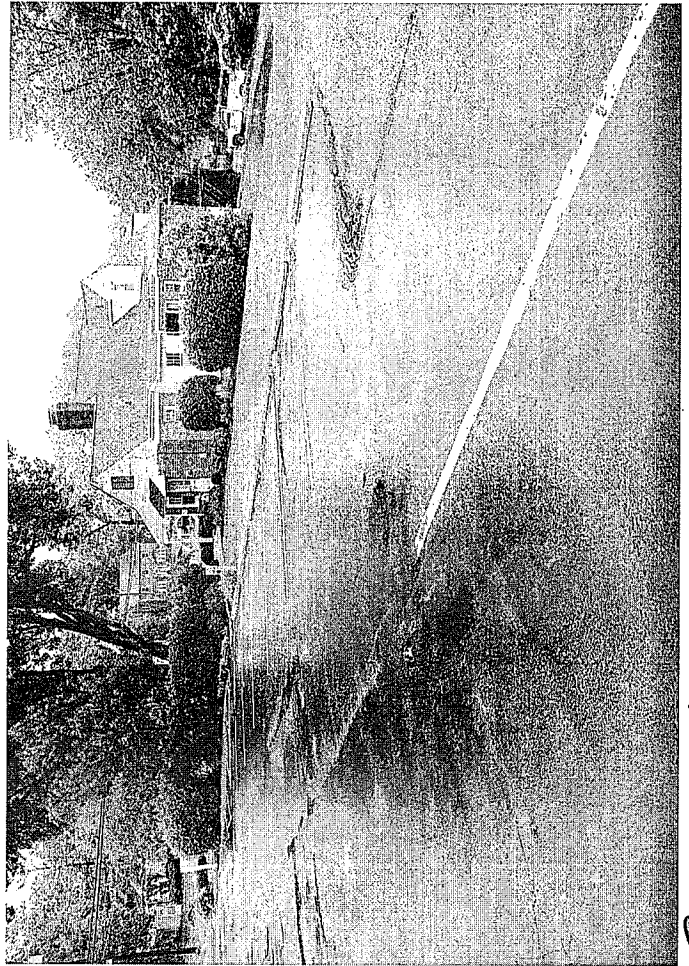

Parking Lot Comparison

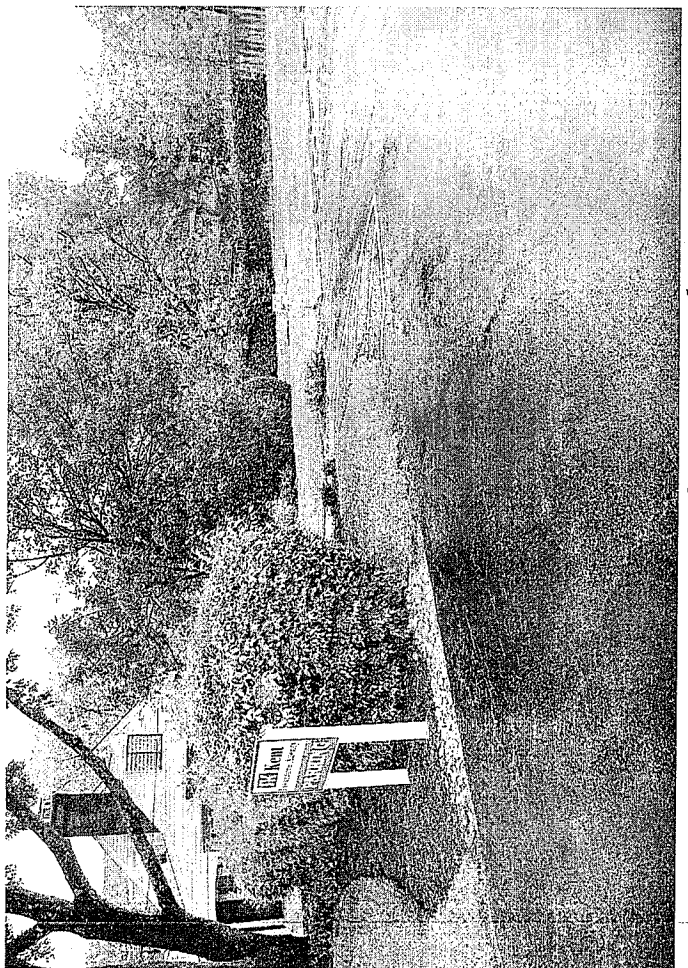

7520 Montgomery Rd

Total Travel Estimate: 0.23 miles - about

EXHIBIT 1-H

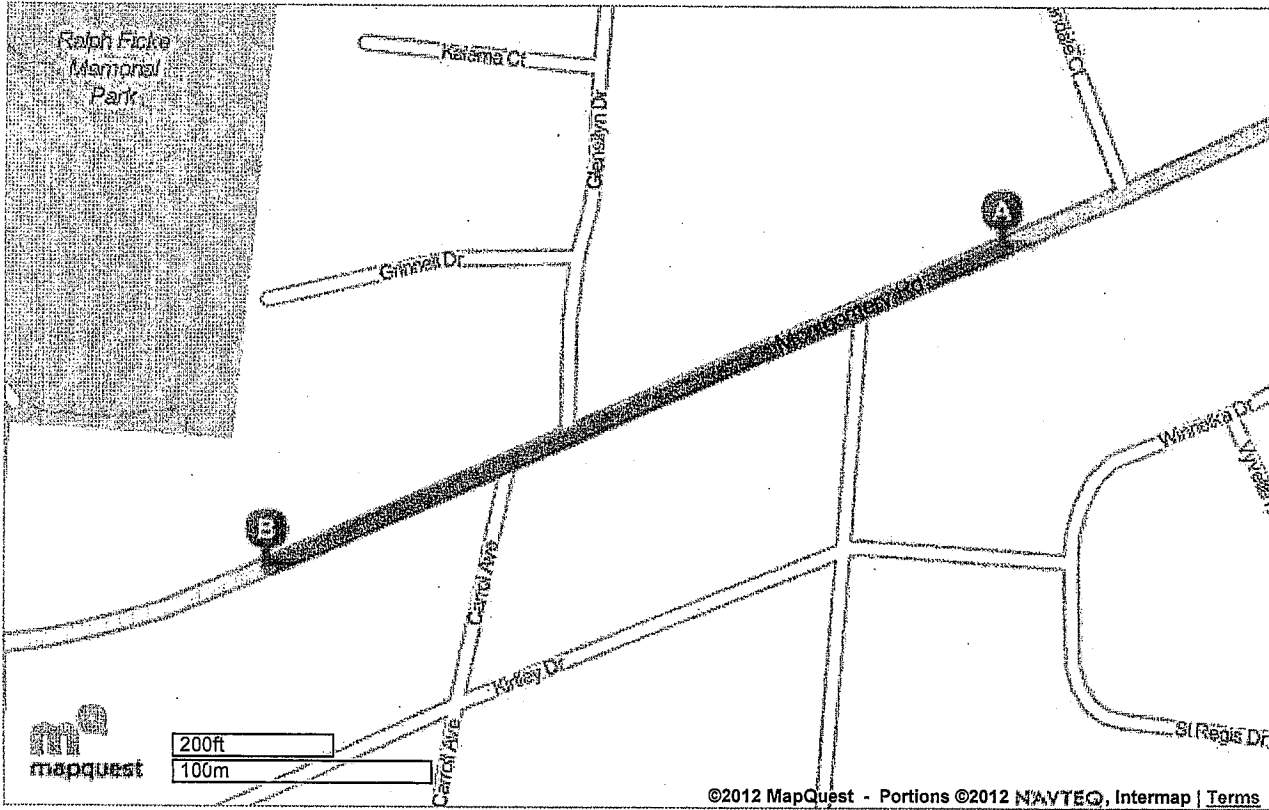

©2011 MapQuest, Inc. Use of directions and maps is subject to the MapQuest Terms of Use. We make no guarantee of the accuracy of their content, road conditions or route usability. You assume all risk of use. [View Terms of Use](#)

Proximity Comparison

mapquest m^Q

Trip to:

7520 Montgomery Rd

Cincinnati, OH 45236-4320

0.23 miles /

Notes

7616 Montgomery Rd, Cincinnati, OH 45236-4204

1. Start out going southwest on Montgomery Rd / US-22 / OH-3 toward Ken Arbre Dr. [Map](#) 0.2 Mi

0.2 Mi Total

2. **7520 MONTGOMERY RD** is on the left. [Map](#)
 Your destination is just past Carrol Ave
 If you reach Stewart Rd you've gone a little too far

7520 Montgomery Rd, Cincinnati, OH 45236-4320