

PLAT OF SURVEY

SYCAMORE TOWNSHIP
PLANNING & ZONING
OCT 28 2011
RECORDED

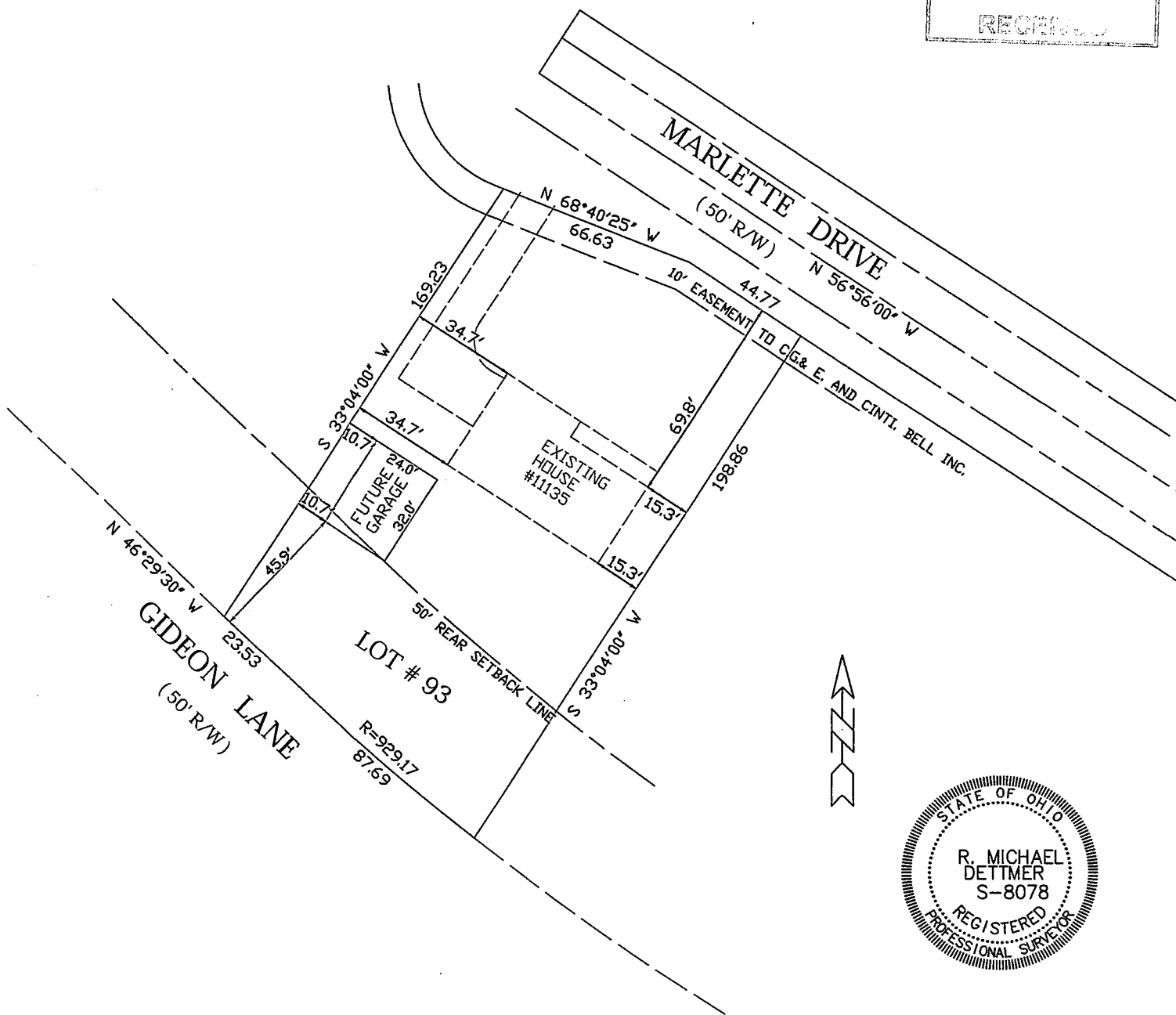

SURVEYOR'S CERTIFICATION

I hereby certify that this plat represents a true and complete survey made under my supervision and all monuments have been set as shown.

R. MICHAEL DETTMER REG. NO. 8078

CLIENT : GARY SCHWAEGERLE
 ADDRESS : 11135 MARLETTE DRIVE
 CITY/VILLAGE :
 TOWNSHIP : SYCAMORE
 COUNTY : HAMILTON, OHIO
 SUBDIVISION : MILLWOOD PART2
 LOT No. : 93
 PLAT BOOK : 218
 PAGE : 35
 DRAWN BY : RMD
 DATE : 10/25/2011
 JOB No. : 20110076

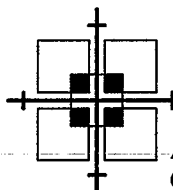

DETTMER

ENGINEERING - SURVEYING
 4069 BRAMBLE COURT HAMILTON OHIO 45011
 Office (513)-742-9890 Fax (513)-742-9891