

**2 FOUNDATION PLAN**  
SCALE: 1/4"=1'-0"

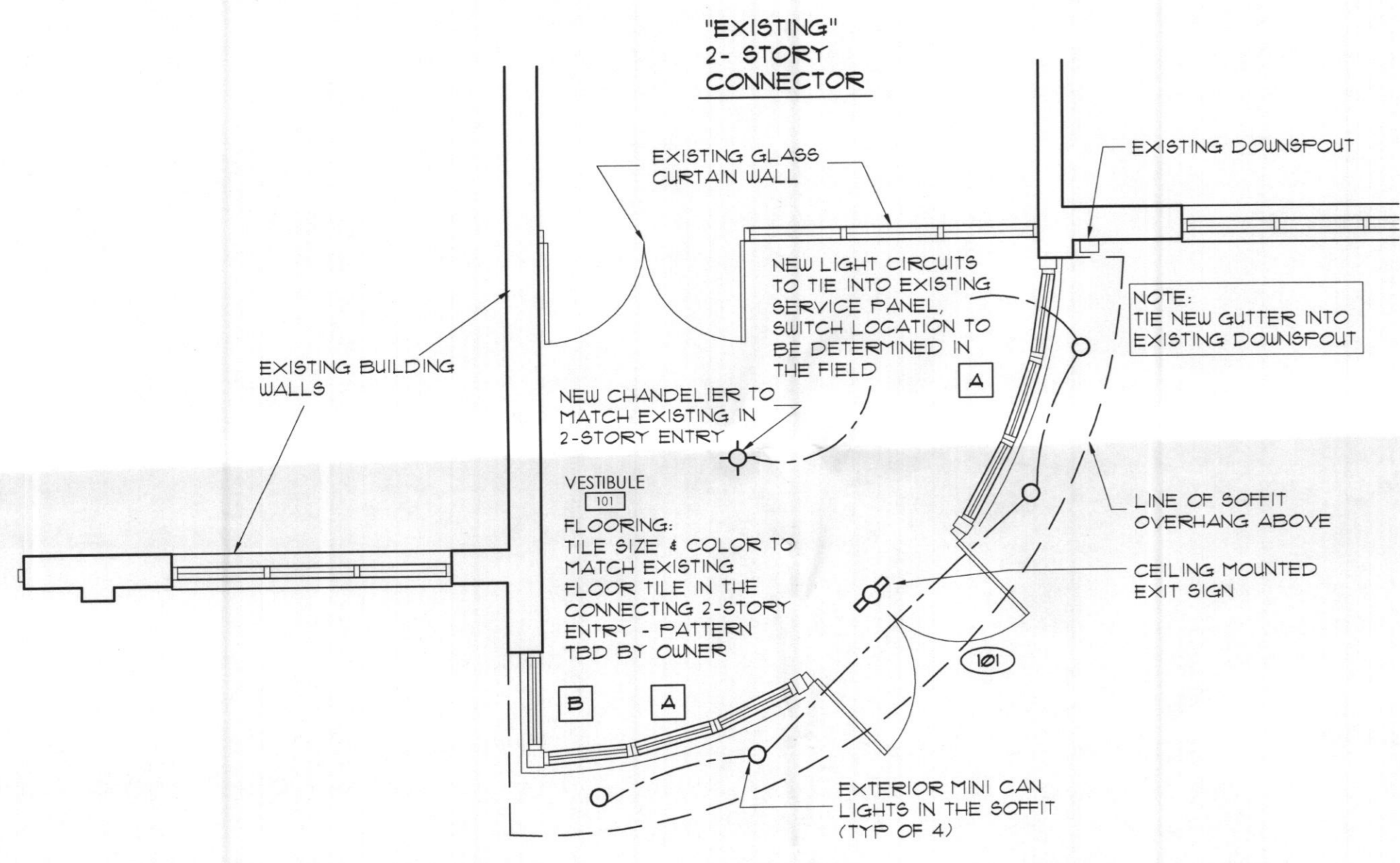

**3 FLOOR PLAN**  
SCALE: 1/4"=1'-0"

| DOOR TYPES  |  | ABBREVIATIONS                               |                  |
|-------------|--|---|------------------|
|             |  | AL ALUMINUM ANODIZED                        | FR FREE-FINISHED |
|             |  | PA PANIC HARDWARE INTERIOR/ HANDLE EXTERIOR |                  |
| FRAME TYPES |  | WINDOW TYPES                                |                  |
|             |  |   |                  |
|             |  |   |                  |

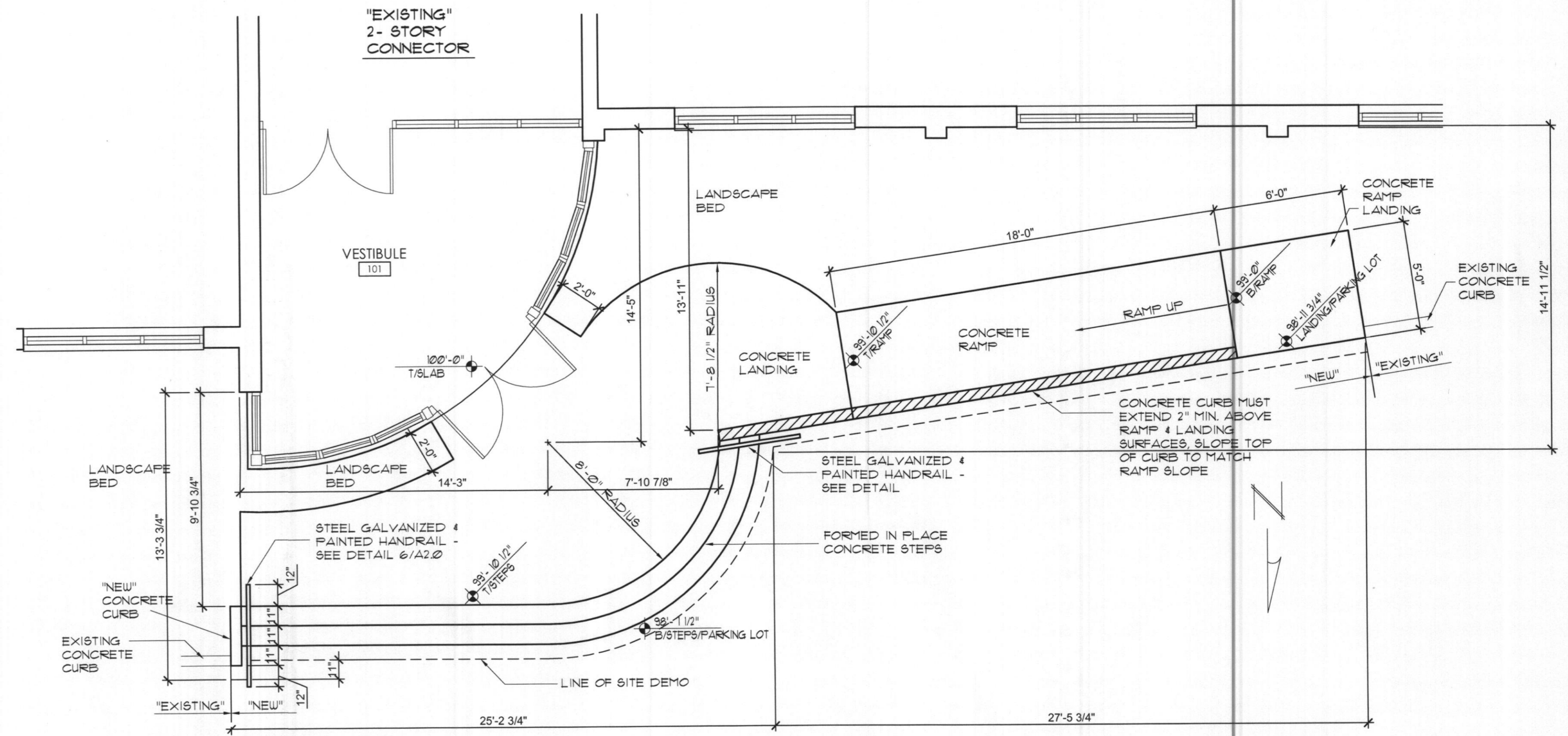

**1 SITE PLAN**  
SCALE: 1/4"=1'-0"

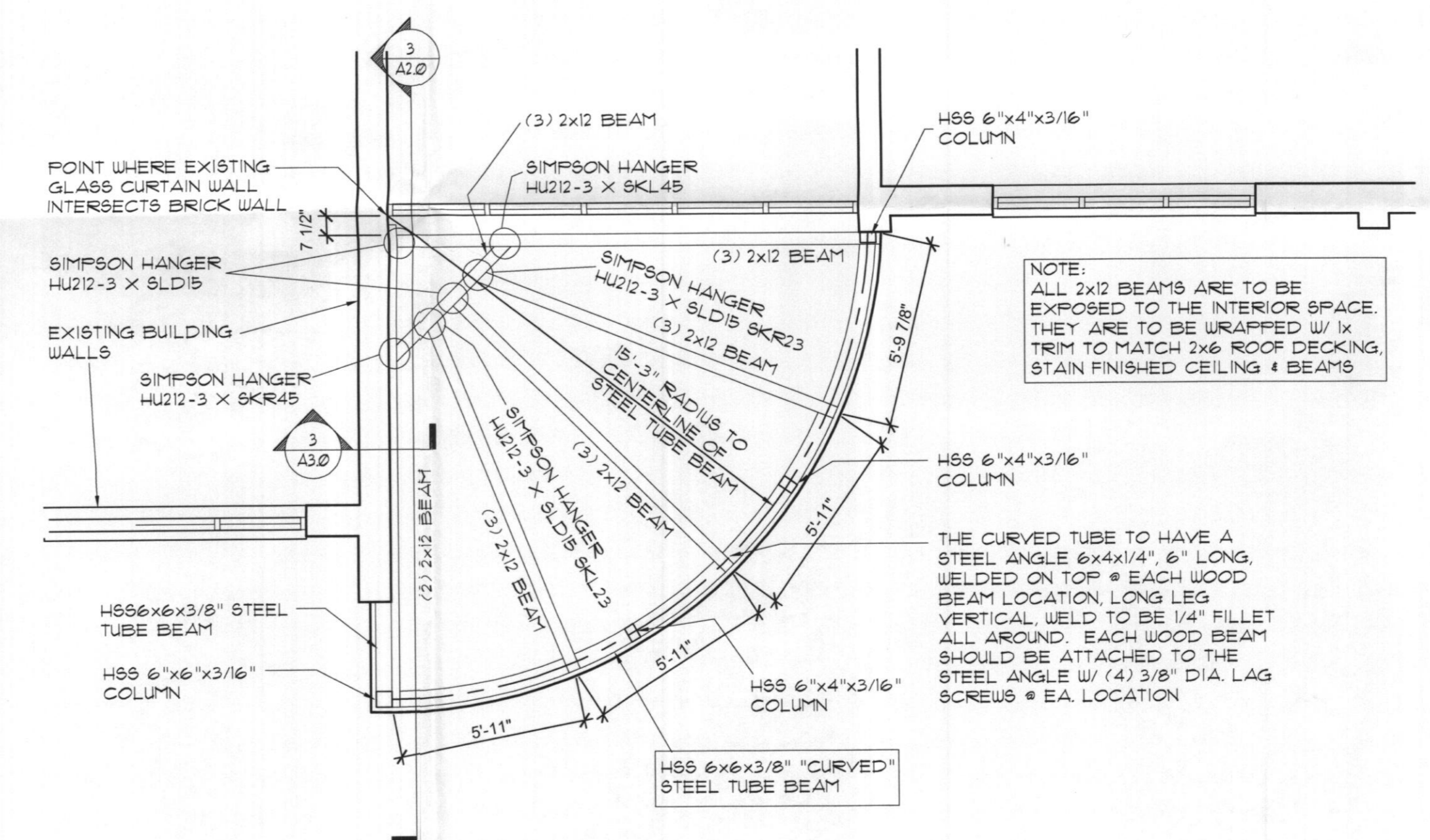

**4 STRUCTURAL PLAN**  
SCALE: 1/4"=1'-0"

| DOOR SCHEDULE |          |                   |      |       |        |             |            |       |        |              |      |      |          |                |        |
|---------------|----------|-------------------|------|-------|--------|-------------|------------|-------|--------|--------------|------|------|----------|----------------|--------|
| DR NO.        | LOCATION | DOOR SIZE (W x H) | TYPE | MATL. | FINISH | FIRE RATING | FRAME TYPE | MATL. | FINISH | DETAILS HEAD | JAMB | SILL | HDUR SET | LOCK FUNCT.    | NOTES  |
| 101           | ENTRY    | 6'-0"x8'-0"       | A    | AL    | FR     | -           | I          | AL    | FR     | -            | -    | -    | PA       | KEYED DEADBOLT | CLOSER |

| 2007 OHIO BUILDING CODE ANALYSIS |           |
|----------------------------------|-----------|
| USE GROUP                        | E         |
| CONSTRUCTION TYPE                | III-B     |
| ALLOWABLE AREA                   | 14,500 SF |
| ACTUAL AREA                      | 8,272 SF  |
| DESIGNATED AREA                  | 123 SF    |
| TOTAL AREA                       | 9,061 SF  |
| ALLOWABLE HEIGHT                 | 2-STORY   |

**SCOPE OF WORK**  
ADDITION OF A NEW COVERED ENTRY TO AN EXISTING ENTRY

| DRAWING INDEX |  |
|---------------|--|
| A1.0          | SITE, FOUNDATION, FLOOR & STRUCTURAL PLANS |
| A2.0          | ELEVATIONS, BUILDING SECTION & DETAILS     |
| A3.0          | DETAILS                                    |
| A4.0          | GENERAL NOTES & SPECIFICATIONS             |

- GENERAL NOTES**
- 2007 EDITION OF THE OHIO BUILDING CODE SHALL BE CONSIDERED AS PART OF THESE CONSTRUCTION DOCUMENTS. THE CONTRACTOR SHALL BE RESPONSIBLE FOR COMPLIANCE OF CONSTRUCTION WITH APPLICABLE CODES AND REGULATIONS AND ALL AUTHORITIES OF JURISDICTION.
  - THE GENERAL CONTRACTOR SHALL NOTIFY THE ARCHITECT OF ANY CONFLICT OR DISCREPANCY BETWEEN THESE DRAWINGS AND APPLICABLE CODE OR REGULATION FOR CLARIFICATION.
  - EXCEPT WHERE THE CONSTRUCTION DOCUMENTS AND/OR CODE REGULATION INCLUDE MORE STRINGENT REQUIREMENTS, APPLICABLE CONSTRUCTION INDUSTRY STANDARDS SHALL BE THE REQUIRED REFERENCE STANDARDS FOR THIS PROJECT. SUCH STANDARDS SHALL BE THAT STANDARD WHICH IS IN EFFECT AT THE CONTRACT EXECUTION DATE.
  - CONTRACTOR SHALL BE RESPONSIBLE FOR ON-SITE VERIFICATION OF EXISTING CONDITIONS AS REQUIRED FOR BIDDING AND CONSTRUCTION PURPOSES. ALL EXISTING CONDITIONS SHOWN IN THESE DRAWINGS WERE PREPARED FROM EXISTING DOCUMENTS, ON-SITE MEASUREMENTS AND OBSERVATIONS. ALL DIMENSIONS SHOULD BE CONSIDERED PLUS OR MINUS AND VERIFIED IN THE FIELD FOR ACTUAL CONDITIONS.
  - CONTRACTOR SHALL BE RESPONSIBLE FOR ALL FEES, AND INSPECTIONS BY AUTHORITIES OF JURISDICTION REQUIRED FOR THE EXECUTION OF THE WORK, U.N.O.
  - CONTRACTOR SHALL BE RESPONSIBLE FOR PROTECTION OF ALL CONSTRUCTION AND EQUIPMENT FOR THE DURATION OF CONSTRUCTION. PROTECT ADJACENT CONSTRUCTION. PATCH/REPAIR/REPLACE AREAS OR EQUIPMENT WHERE DISTURBED BY CONSTRUCTION.
  - CONTRACTOR SHALL BE RESPONSIBLE FOR THE PROPER, SAFE, ADEQUATE DESIGN AND CONSTRUCTION OF ALL TEMPORARY SHORING AND CONSTRUCTION.
  - PROVIDE TEMPORARY SECURITY & WEATHER BARRICADES OR OTHER NECESSARY PROTECTION AROUND OPEN EXCAVATIONS AND AROUND CONSTRUCTION AREA. CONTRACTOR SHALL MAINTAIN A JOB SITE SAFETY PROGRAM FOR ALL AREAS UNDER HIS CONTROL.
  - CONTRACTOR SHALL KEEP THE WORK AREA IN A NEAT AND ORDERLY CONDITION. PROVIDE TRASH CONTAINERS IN THE WORK AREA AND EMPTY ON A REGULAR BASIS. PROVIDE A GENERAL CLEANUP AT THE END OF EACH WORKDAY.
  - CONTRACTOR SHALL DISPOSE OF ALL DEMOLITION RELATED DEBRIS IN A SAFE AND LEGAL MANNER.
  - CONTRACTOR SHALL PROVIDE ADEQUATE PROTECTION OF EXISTING & NEW WORK FROM VANDALISM DURING THE CONSTRUCTION PERIOD. WORK THAT HAS BEEN VANDALIZED WILL BE REMOVED AND REPLACED AT NO COST TO THE OWNER.
  - PRIOR TO STARTING WORK CONTRACTOR SHALL DEVELOP A DETAILED CONSTRUCTION SCHEDULE FOR REVIEW AND APPROVAL BY THE OWNERS REPRESENTATIVE. SCHEDULE SHALL IDENTIFY WORK SCHEDULE WITH MILESTONE DATES, TYPICAL HOURS/DAYS OF WORK ACTIVITY, STAGING AREA AND ACCESS REQUIREMENTS AND OWNER RESPONSIBILITY REQUIREMENTS.
  - PRIOR TO STARTING WORK CONTRACTOR SHALL SURVEY AND IDENTIFY ALL EXISTING SITE UTILITIES. ALL UTILITIES SUPPLYING ADJACENT BUILDINGS SHALL BE MAINTAINED THROUGHOUT THE CONSTRUCTION PERIOD. ANY REQMT. FOR TEMPORARY DISCONNECTION OF ANY UTILITY SHALL BE FIRST REVIEWED & APPROVED BY OWNER & LOCAL CODE AUTHORITY.

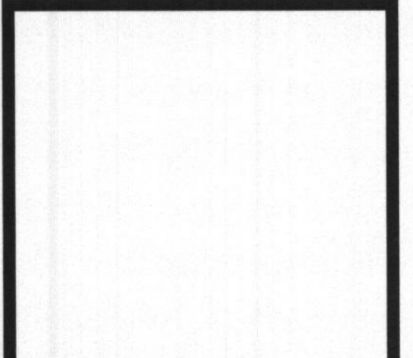

STATE OF OHIO  
REGISTERED ARCHITECTS  
KOEHLER - 6314  
LEVALLY - 5912

ArchitectsPlus  
10816 HILLINGTON CT., CINCINNATI, OHIO 45241 513-984-1070 FAX 513-984-1089

Kenwood Baptist Church  
Cincinnati, Ohio  
8341 KENWOOD ROAD

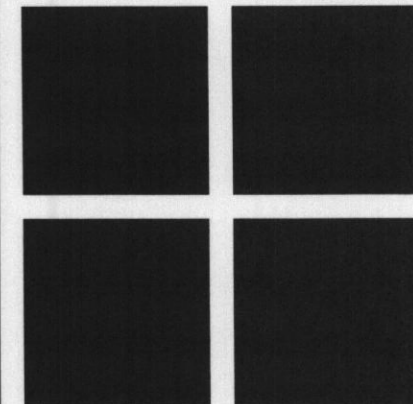

| Revisions |  |
|-----------|--|
|           |  |

Drawn by: RG  
Checked by: ML

Date: 05/19/11 Job #: 11012

**A1.0**