

PLAT OF SURVEY
for DEREK AND KIM NOLAND

LOT 11 - HOMELAND SUBDIVISION

P.B. 55, PGS. 38 - 39

AS SITUATED IN

SECTION 14 - TOWN 4 - ENTIRE RANGE 1 M.P.

SYCAMORE TOWNSHIP

HAMILTON COUNTY, OHIO

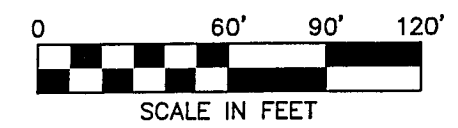
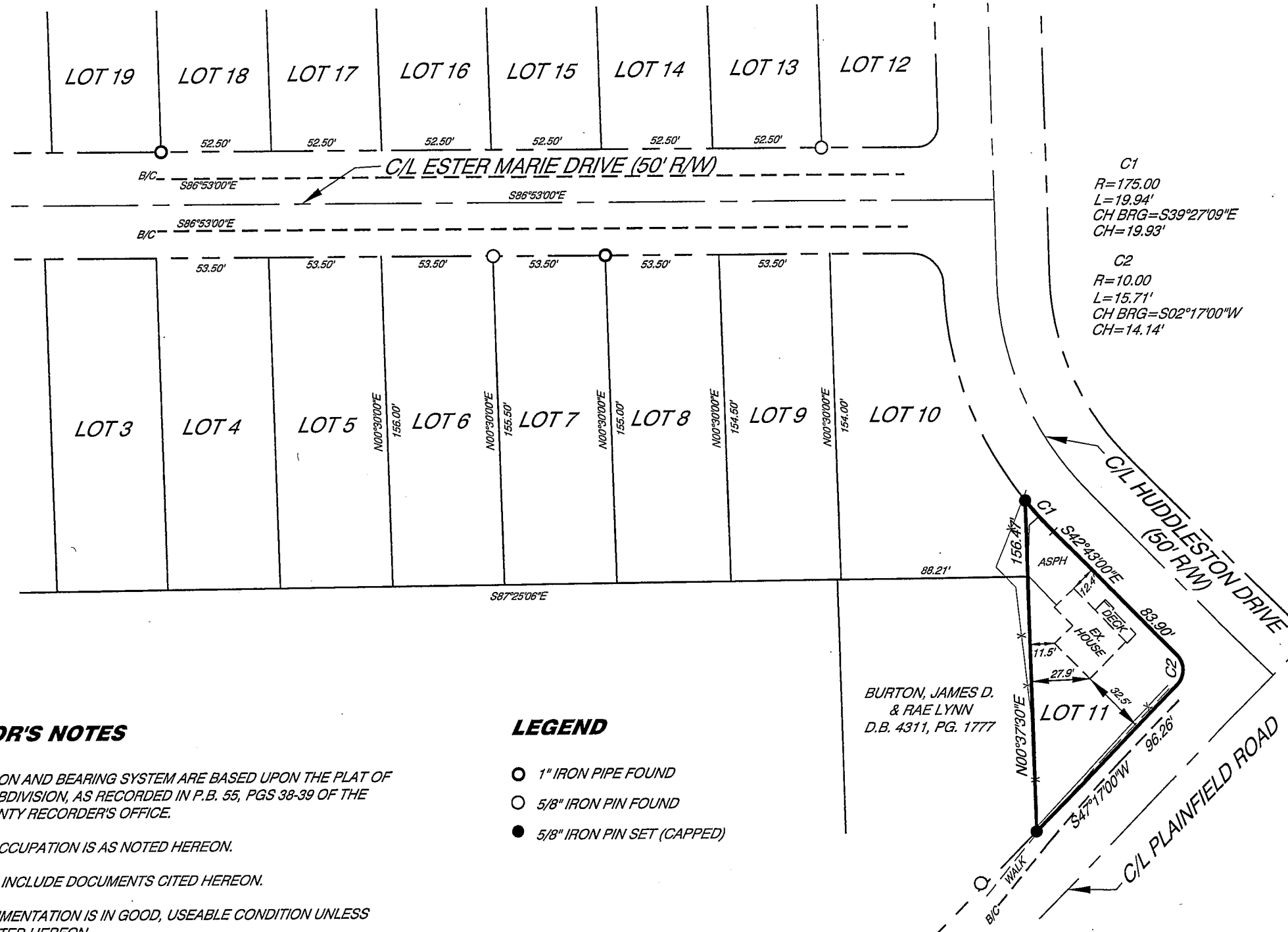

SURVEYOR'S NOTES

NORTH DIRECTION AND BEARING SYSTEM ARE BASED UPON THE PLAT OF HOME-LAND SUBDIVISION, AS RECORDED IN P.B. 55, PGS 38-39 OF THE HAMILTON COUNTY RECORDER'S OFFICE.

EVIDENCE OF OCCUPATION IS AS NOTED HEREON.

DATA SOURCES INCLUDE DOCUMENTS CITED HEREON.

EXISTING MONUMENTATION IS IN GOOD, USEABLE CONDITION UNLESS OTHERWISE NOTED HEREON.

SET MONUMENTATION IS AS NOTED HEREON.

LEGEND

- 1" IRON PIPE FOUND
- 5/8" IRON PIN FOUND
- 5/8" IRON PIN SET (CAPPED)



CINCINNATI LAND SURVEYING, INC.

Jerome Wald
 JEROME WALD, PROFESSIONAL SURVEYOR
 NO. 6930 IN THE STATE OF OHIO

6/23/11
 DATE

DATE:	JUNE 23, 2011
REV.	-
REV.	-
REV.	-



SURVEYORS - ENGINEERS
 © 2011 CINCINNATI LAND SURVEYING, INC.

11126 KENWOOD ROAD
 SUITE 'A'
 CINCINNATI, OHIO 45242
 PHONE: 513-891-1611
 FAX: 513-791-1936

7000 DIXIE HIGHWAY
 FLORENCE, KY 41042
 PHONE: 859-525-7410
 FAX: 859-525-0561

FILE NO.	2011026
SCALE	X" = XX'
DRAWN BY:	T. BAGOLY
CHECKED BY:	J. WALD

TBAGOLY 06/24/11 - 06:56am TAB: PLAT
 G:\2011\2011026 NOLAND\DWG\2011026 PLAT.DWG