Lake Lure Medical Services

2006 Town Survey

2992 surveys sent, 940 returned (31.4% return rate). Of those returned……

--65.6% agree we need medical offices, clinics, etc.

--67.7% agree we should attract medical providers

--79% favor adding health care facilities
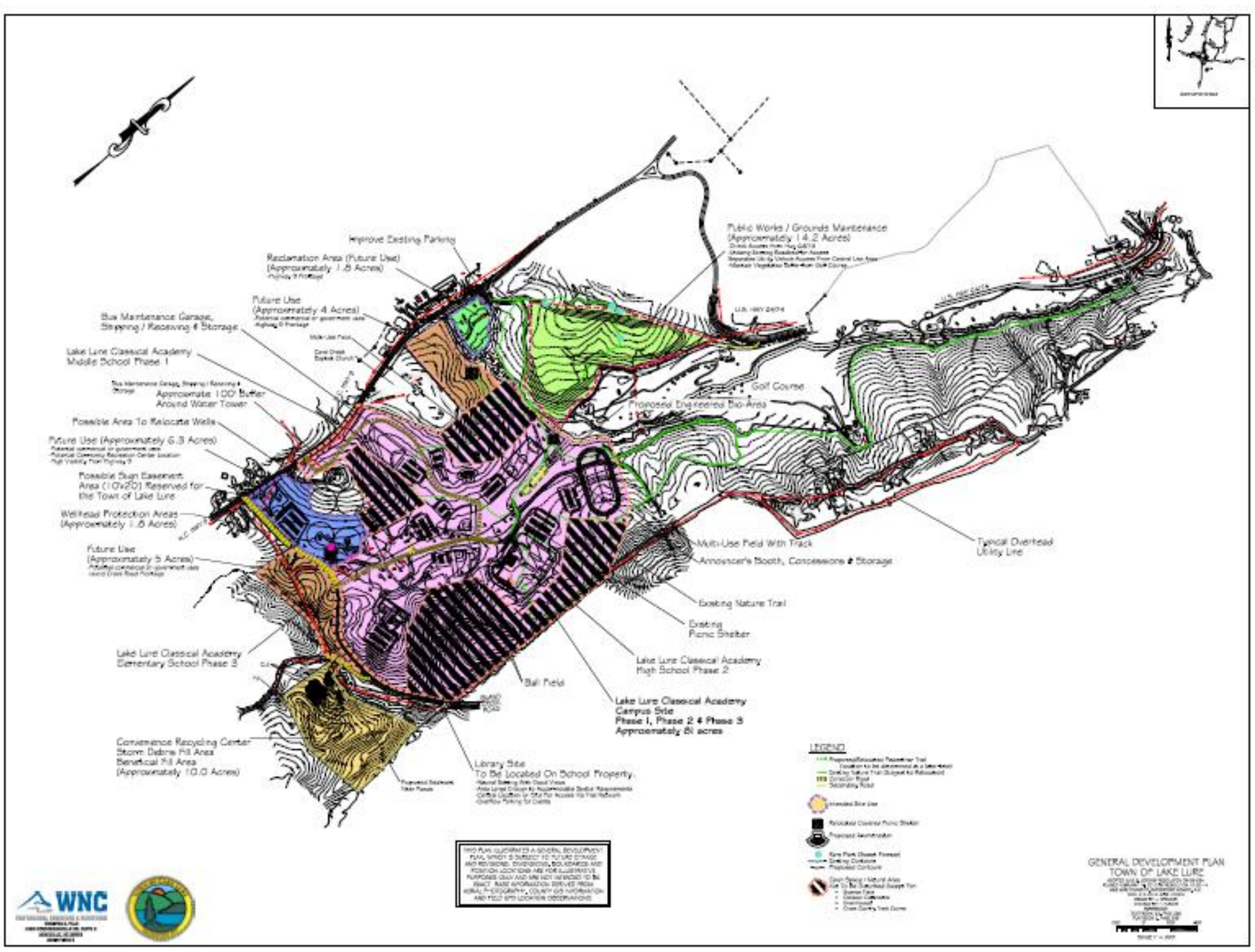
Mountain Area Health Education Center (MAHEC):
Bringing medical facilities
and healthcare professionals to Lake Lure.