Hays County, Texas
Election Precincts
2026

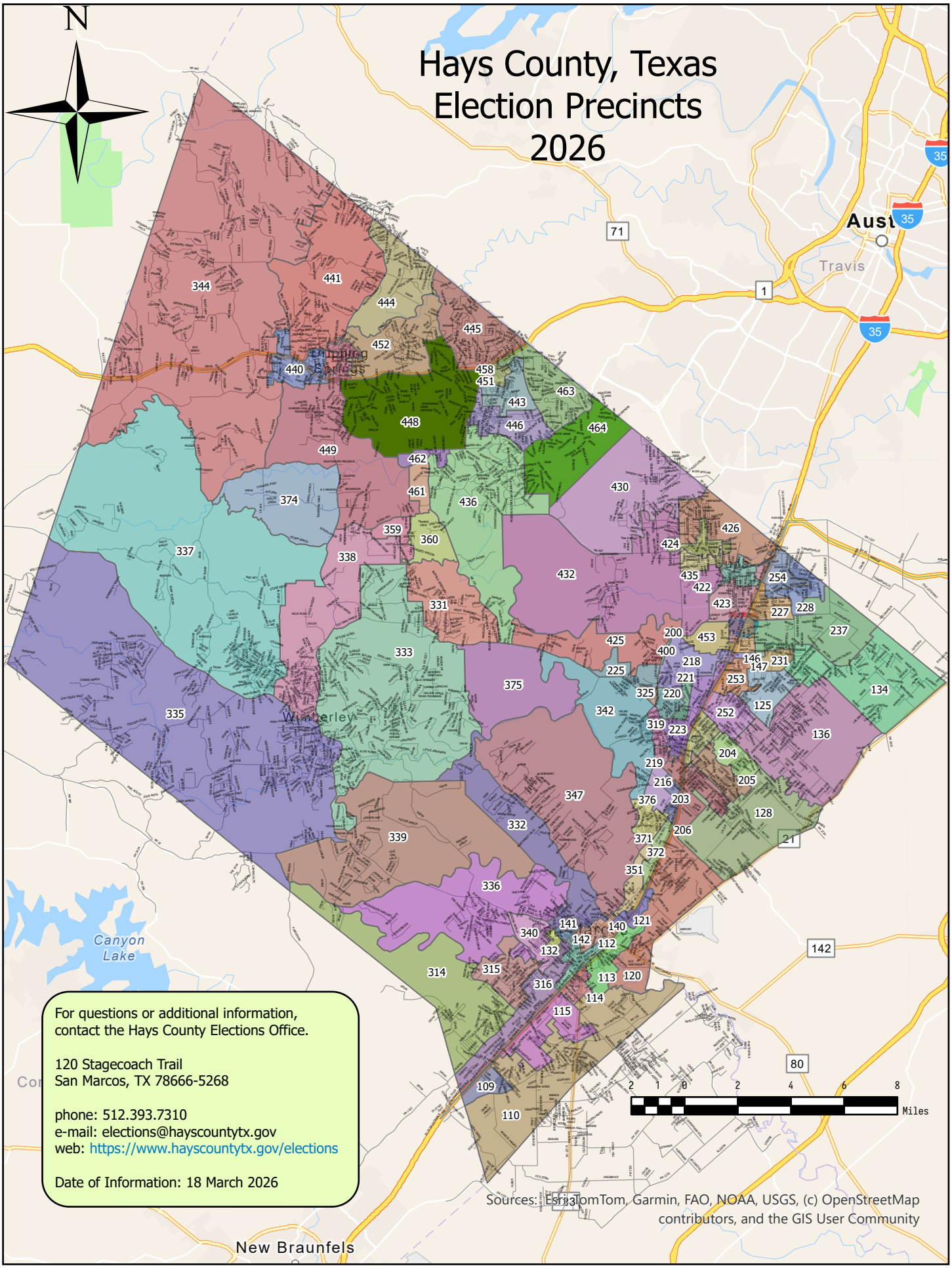

For questions or additional information, contact the Hays County Elections Office.

120 Stagecoach Trail
San Marcos, TX 78666-5268

phone: 512.393.7310
e-mail: elections@hayscountytx.gov
web: https://www.hayscountytx.gov/elections

Date of Information: 18 March 2026

Sources: Esri, TomTom, Garmin, FAO, NOAA, USGS, (c) OpenStreetMap contributors, and the GIS User Community