



Planning Commission City of Decatur

December 19, 2017

238-17 Request to Modify the Boundaries of the A&E District



238-17 Request to Modify the Boundaries of the A&E District



Current Arts and Entertainment District boundary

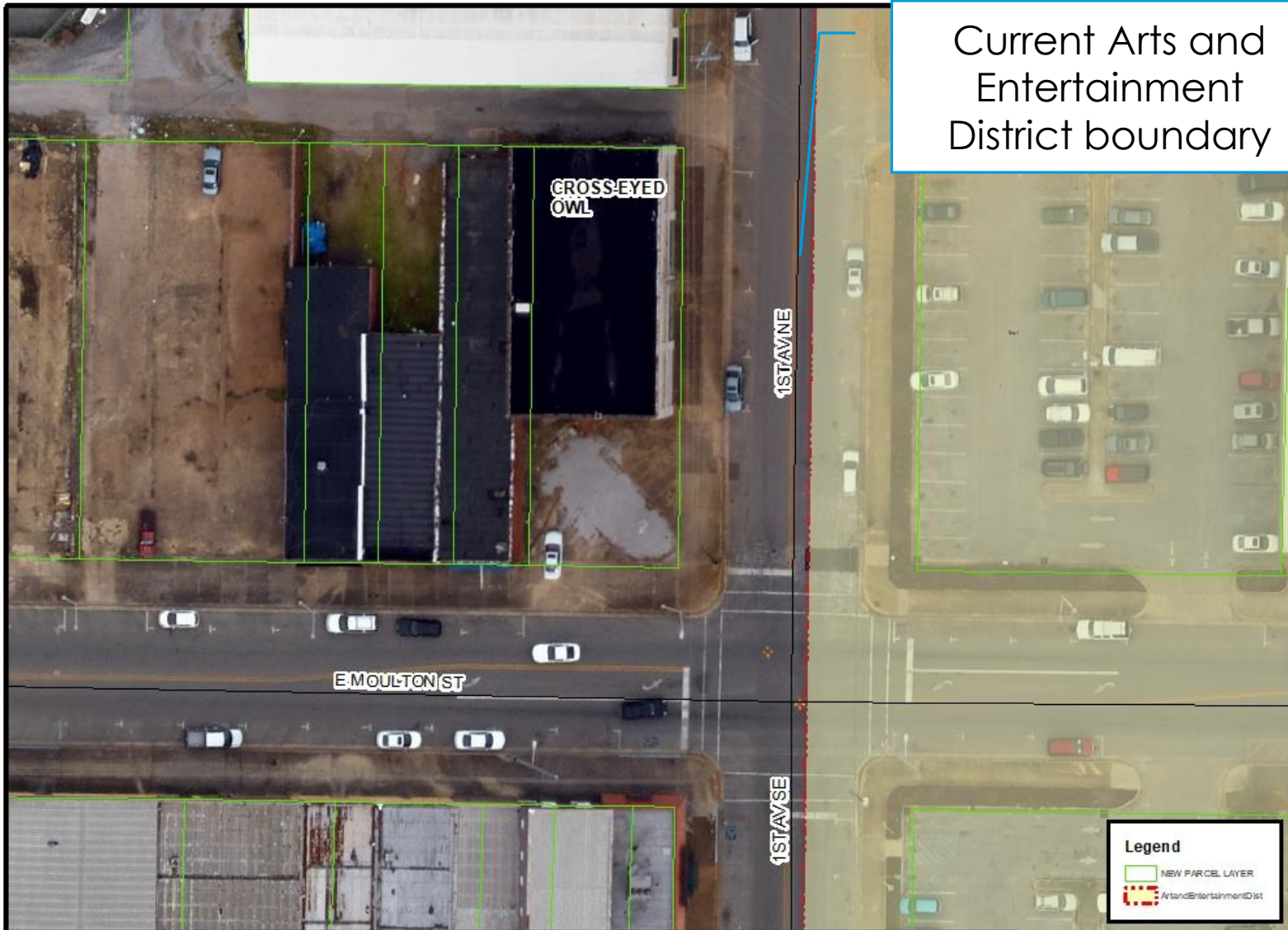

City of Decatur Department of Development

Note: Every reasonable effort has been made to assure the accuracy of this map. The City of Decatur does not assume liability arising from the use of this map. THIS MAP IS PROVIDED WITHOUT WARRANTY OF ANY KIND, EITHER EXPRESSED OR IMPLIED.



CROSSEYED OWL

Current Arts and
Entertainment
District boundary

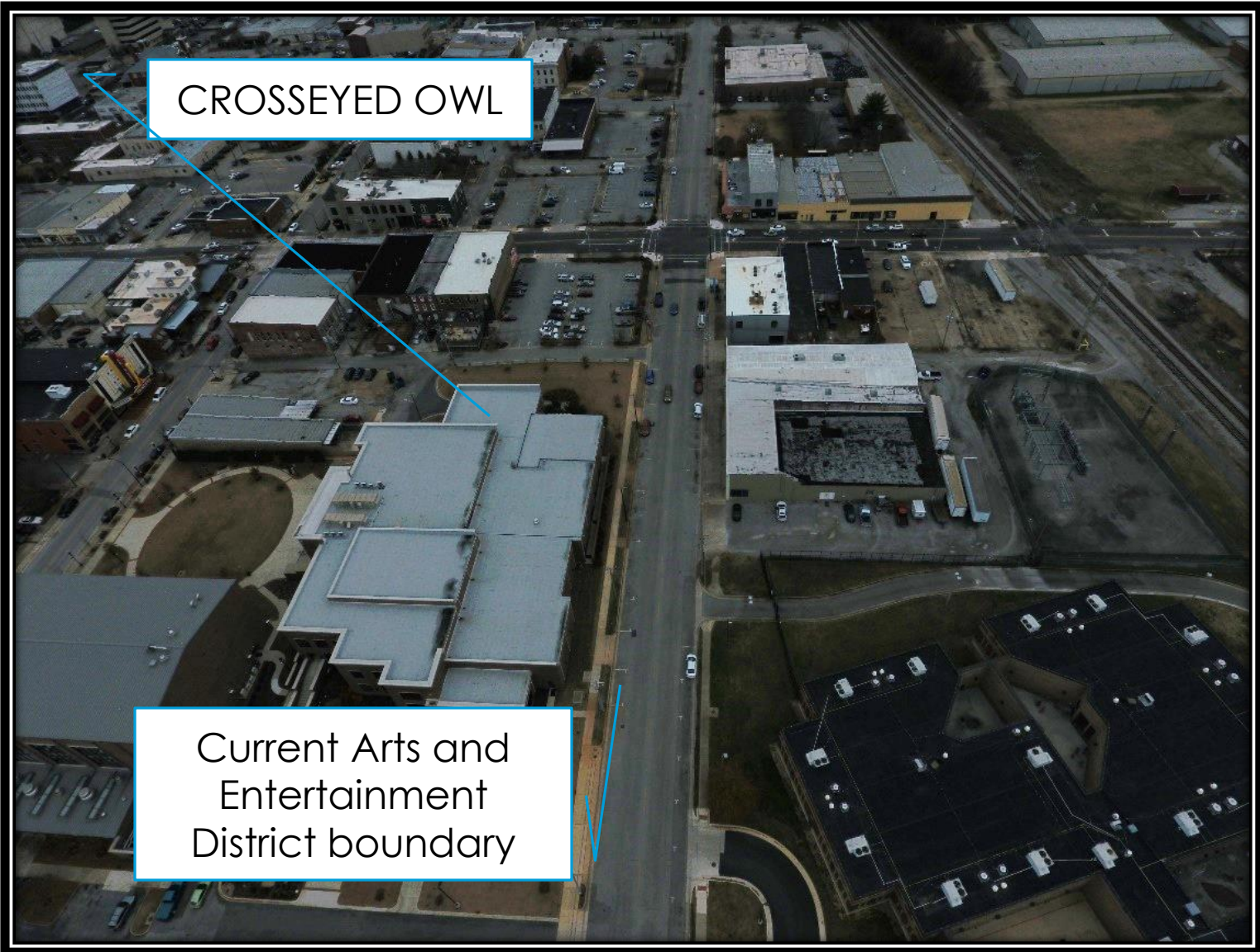

CROSSEYED OWL

Current Arts and
Entertainment
District boundary



CROSSEYED OWL



CERTIFICATE TO SUBDIVIDE NO.3374-17

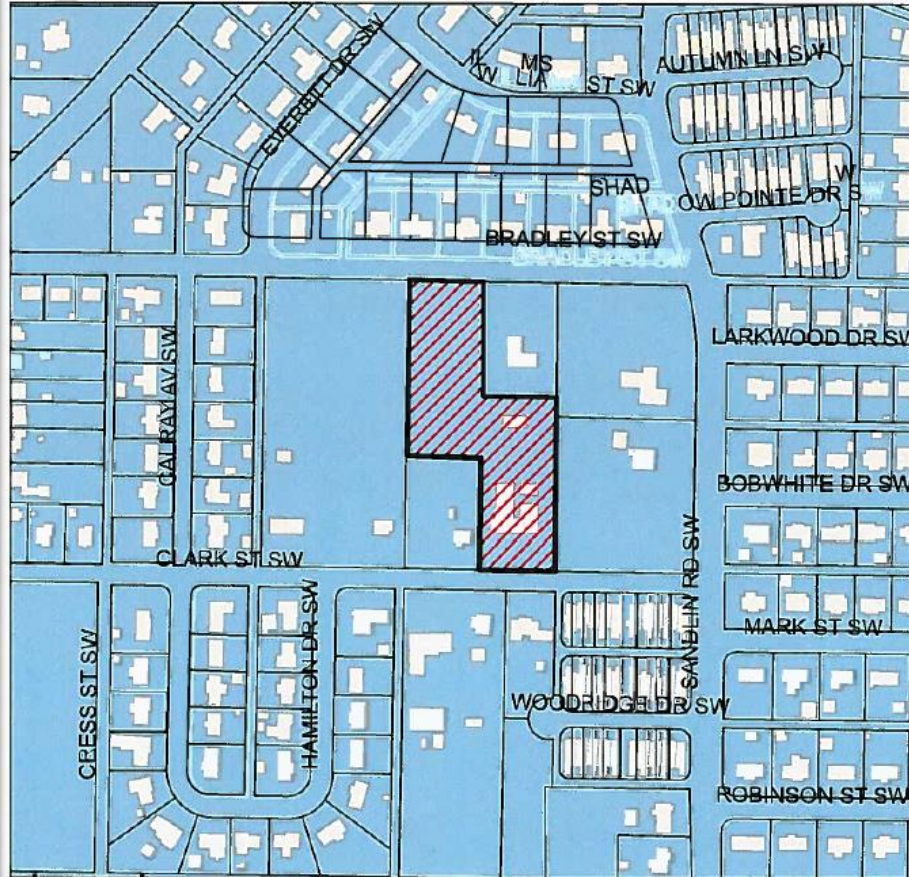

Legend

-  Ownership
-  Buildings
-  Corporate Limits
-  SUBJECT PROPERTY

LOCATION MAP

APPLICANT: LIFE BRIDGE CHURCH

PROPERTY ZONED R-2



DRAWING NOT TO SCALE

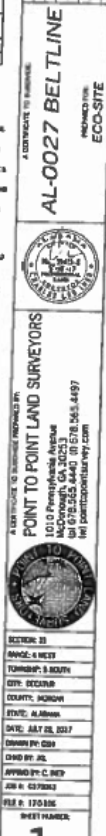

3374-17 Certificate to Subdivide



CERTIFICATE TO CONSOLIDATE AND SUBDIVIDE NO.3375-17

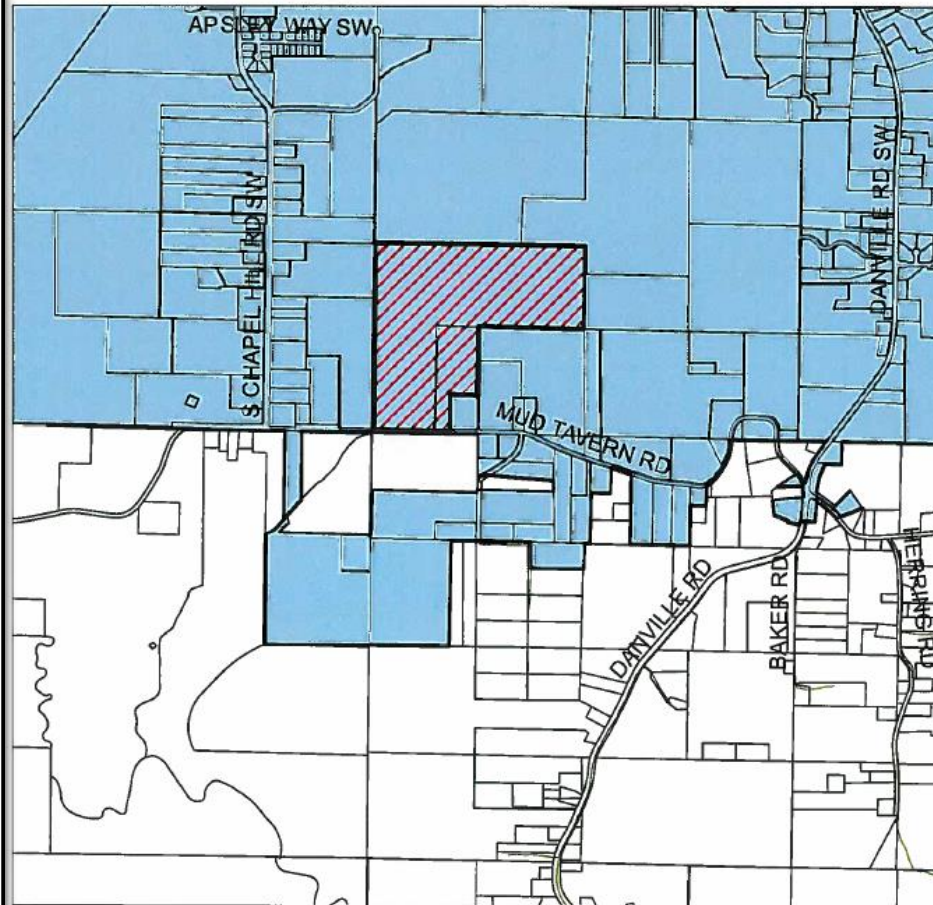

LOCATION MAP

Legend

-  Ownership
-  Corporate Limits
-  SUBJECT PROPERTY

**APPLICANT: SANDRA AND RONALD EDDY
AND GLENN EDDY**

PROPERTY ZONED AG-1



DRAWING NOT TO SCALE

3375-17 Certificate to Consolidate and Subdivide

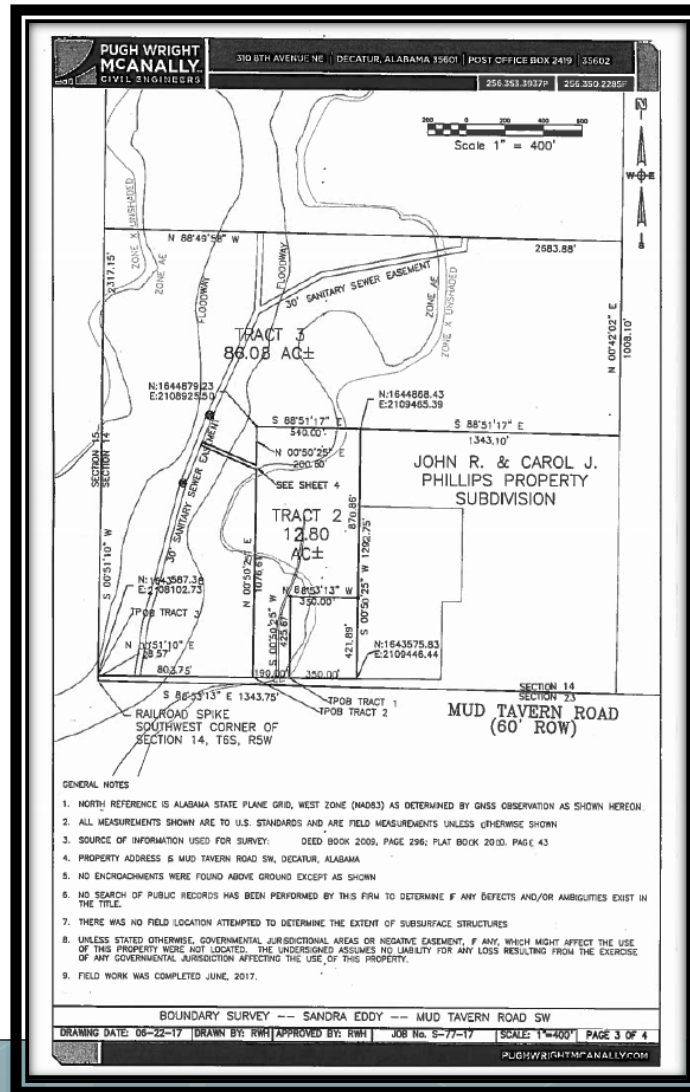

3375-17 Certificate to Consolidate & Subdivide



3375-17 Certificate to Consolidate and Subdivide



ROSEBARROW SUBDIVISION MINOR PLAT

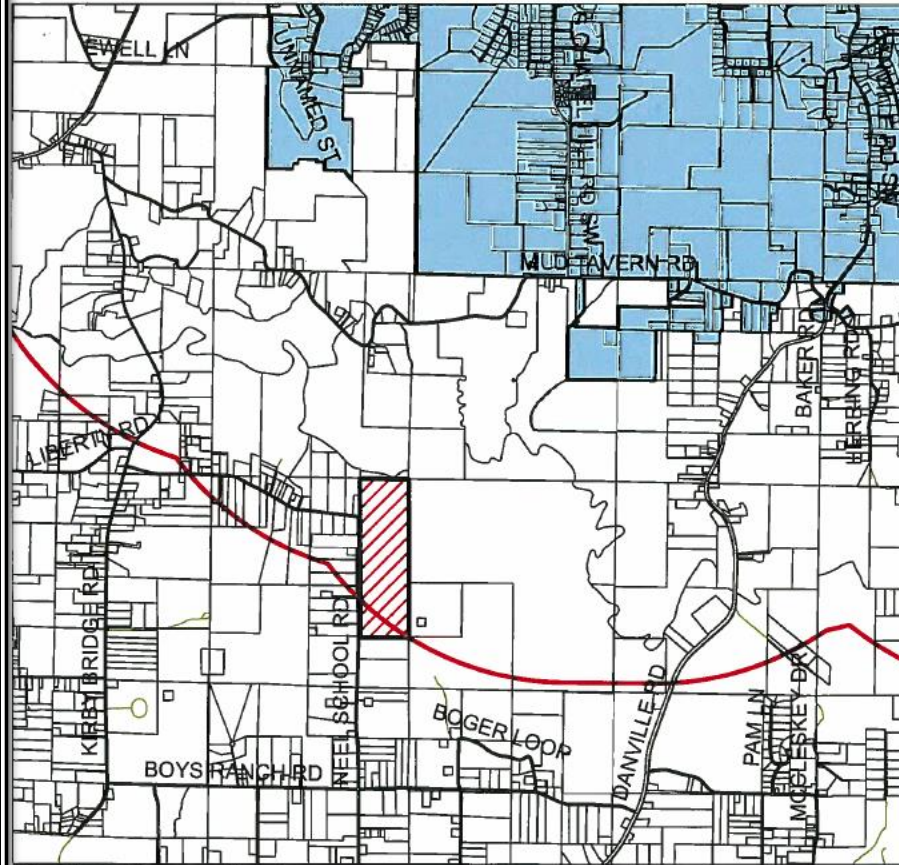

Legend

- Ownership
- Corporate Limits
- codgis2013.DBO.Planning.Juris
- SUBJECT PROPERTY**

LOCATION MAP

APPLICANT: J.O. SIMS PROPERTY

PROPERTY PJ ONLY



DRAWING NOT TO SCALE

Rosebarrow Subdivision – Minor Plat

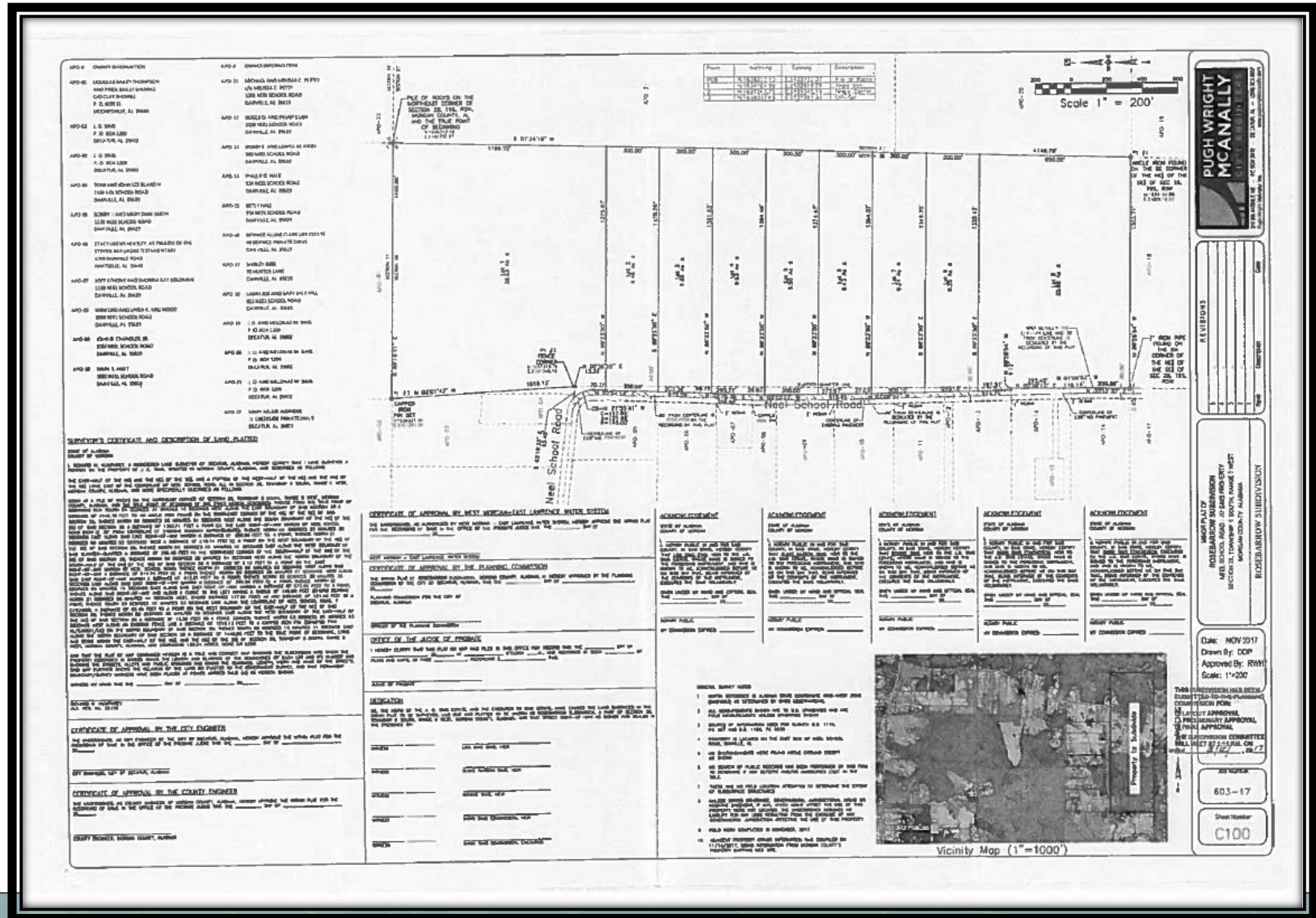

Rosebarrow Subdivision – Minor Plat



Rosebarrow Subdivision – Minor Plat



499-17 Vacation Request

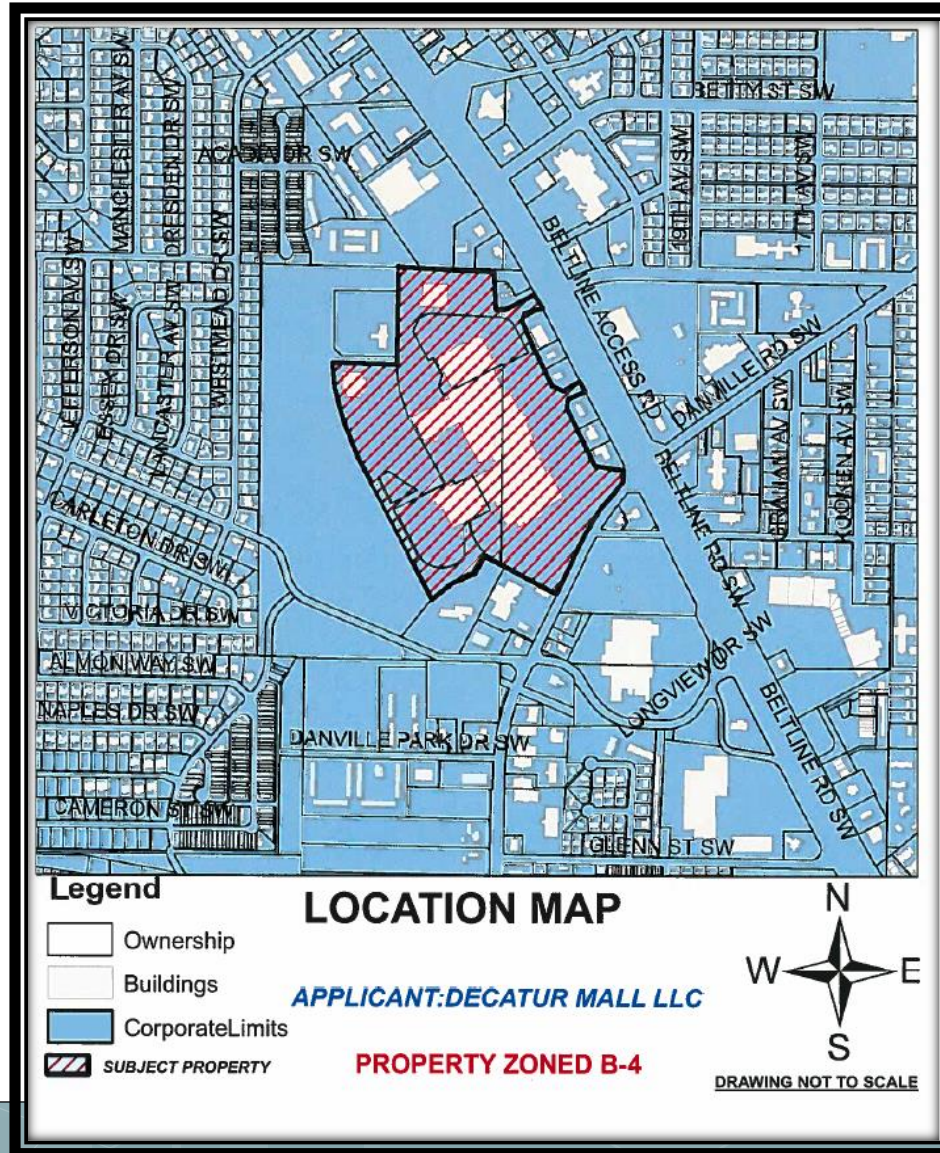

499-17 Vacation Request

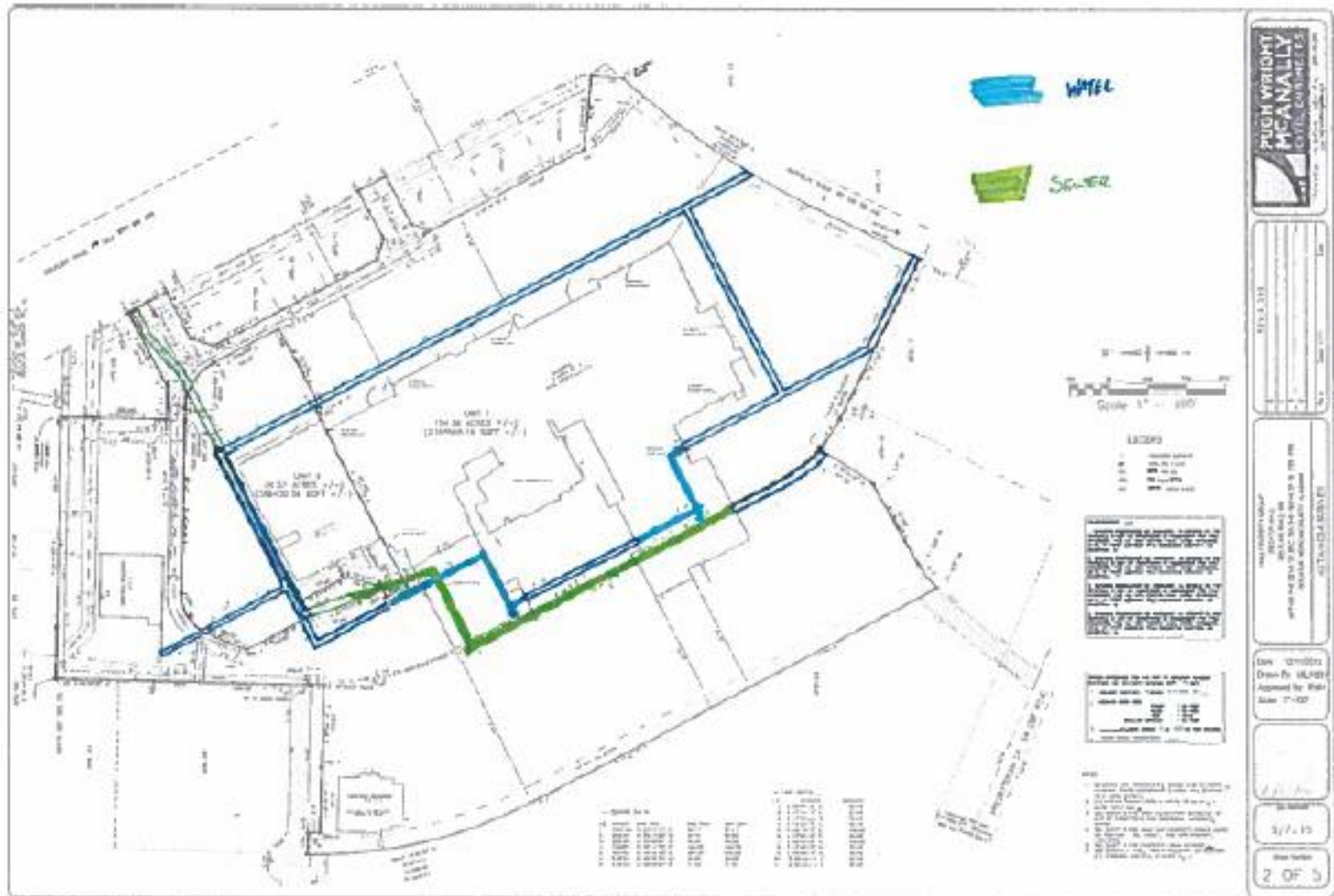

499-17 Vacation Request

