

Exhibit B

BEARINGS ARE BASED ON THE HAMILTON COUNTY BENCHMARKS CHIO SOUTH ZONE STATE PLANE COORDINATES NAD83

TECUMSEH SURVEYING, INC.
642 REGENT ROAD
CINCINNATI, OHIO 45245
TELEPHONE: 513 738-2134
TecumsehSurveying.com

**RUMPKI SANITARY LANDFILL, INC
PROPOSED REZONING
SECTIONS 5, 11 & 12 TOWN 2, RANGE 1 ENTIRE
COLERAIN TOWNSHIP, HAMILTON COUNTY, OHIO**

REVISIONS:

Designed By: _____
Drawn By: **BDK**
Checked By: _____
Approved By: _____

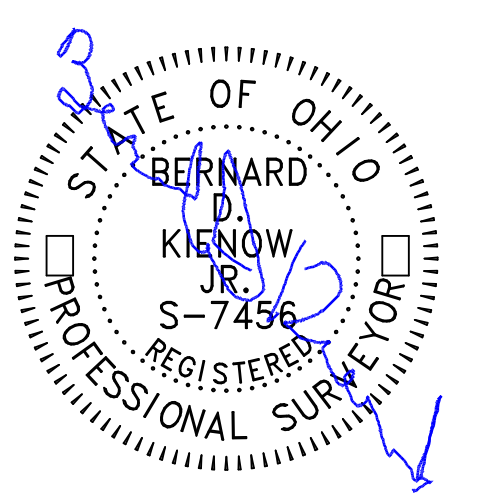

Date: 11-24-2015

Scale: 1" = 300'

Project No. _____

**PROPOSED REZONING
11-24-15**

Sheet No. _____
1 of 1

CERTIFICATION
THE PROPOSED BOUNDARY IS BASED ON RECORDS FROM THE HAMILTON COUNTY AUDITOR'S AND RECORDER'S OFFICES AND IS NOT BASED ON AN ACUAL FIELD SURVEY.

Bernard D. Kienow, Jr.
Bernard D. Kienow, Jr. Date: 11-24-15
Registered Surveyor # 7456

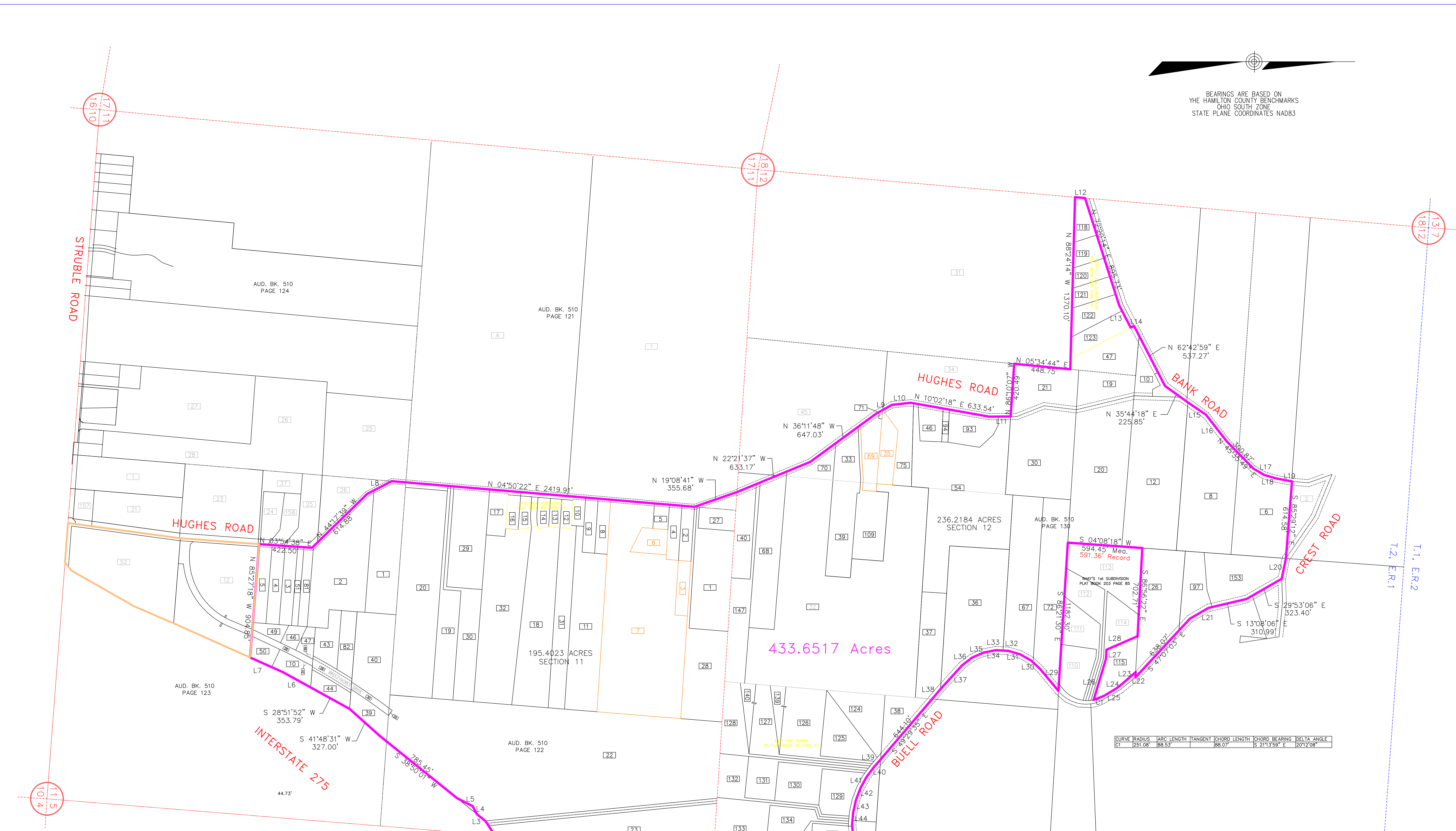

LINE	BEARING	DISTANCE
L1	S 88°06'59" E	100.12'
L2	S 56°52'24" W	262.09'
L3	S 38°50'01" W	87.99'
L4	S 62°13'40" W	71.35'
L5	S 27°08'36" W	139.82'
L6	S 28°46'47" W	254.05'
L7	S 24°04'10" W	284.77'
L8	N 27°23'47" W	219.12'
L9	N 29°12'48" W	147.87'
L10	N 06°12'48" W	150.71'
L11	N 00°23'57" W	171.53'
L12	N 04°57'02" E	79.48'
L13	N 62°43'14" E	200.23'
L14	N 27°16'46" W	30.00'
L15	N 34°09'22" E	172.80'
L16	N 52°00'22" E	271.30'
L17	S 30°32'30" E	100.00'
L18	N 16°16'30" E	100.00'
L19	N 10°44'30" E	128.20'
L20	S 78°21'06" E	165.12'
L21	S 30°07'36" E	171.29'
L22	N 86°56'22" W	41.56'
L23	S 40°46'00" E	164.81'
L24	S 36°56'35" E	32.93'
L25	S 31°05'08" E	118.30'
L26	N 73°17'20" W	341.69'
L27	N 86°48'00" W	72.00'
L28	N 23°32'00" W	270.06'
L29	S 50°03'30" W	225.00'
L30	S 43°26'30" W	100.00'
L31	S 29°32'30" W	100.00'
L32	S 16°22'30" W	100.00'
L33	S 02°58'29" W	98.91'
L34	S 11°00'30" E	100.00'
L35	S 23°58'30" E	100.00'
L36	S 37°56'30" E	100.00'
L37	S 47°46'30" E	255.02'
L38	S 49°48'18" E	103.40'
L39	S 49°10'21" E	69.13'
L40	S 53°04'21" E	100.00'
L41	S 61°32'21" E	100.00'
L42	S 69°18'21" E	100.00'
L43	S 77°18'21" E	99.90'
L44	S 85°02'21" E	99.91'
L45	N 85°35'39" E	172.04'
L46	S 85°13'21" E	83.40'
L47	S 75°05'21" E	60.90'

LEGEND
 SWD
 LIGHT INDUSTRIAL
 PARCEL No.

