

Scale: 3/8" = 1'-0"

114 SQ FT Proposed

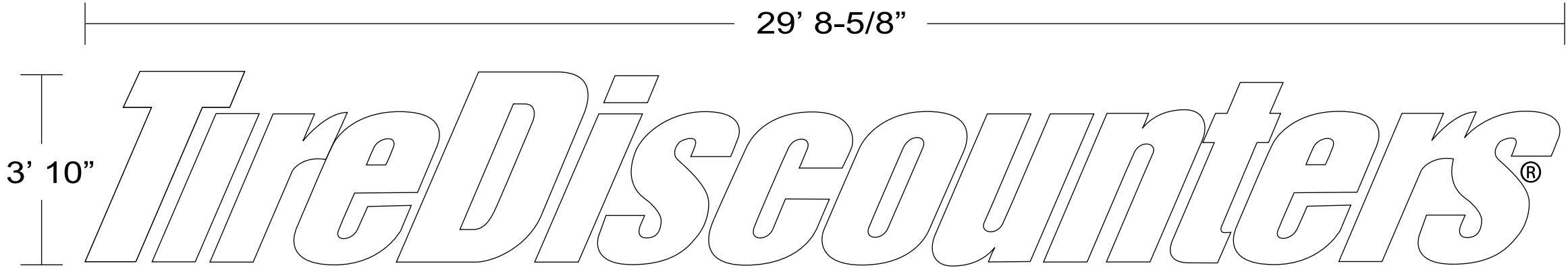

Side View
N.T.S.

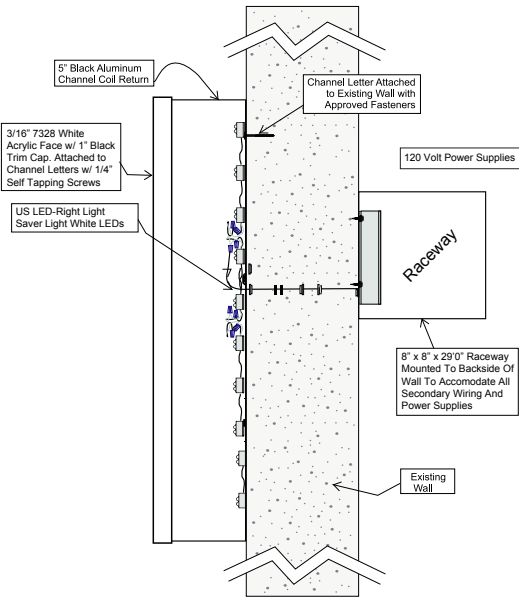

WEST ELEVATION
FACING COLERAIN AVE.

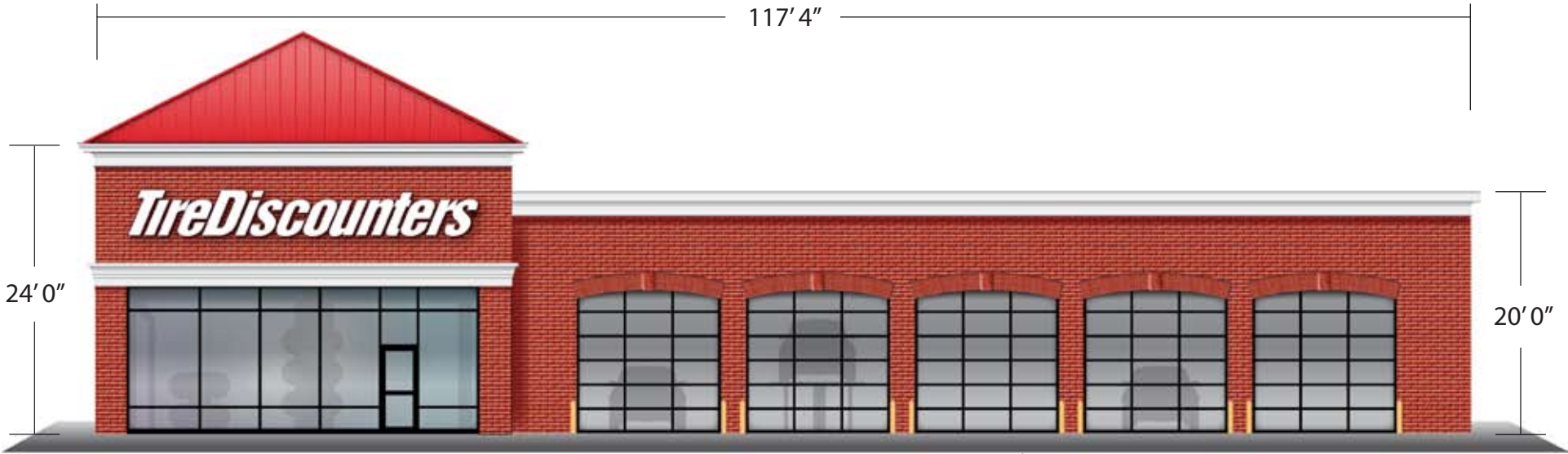

****FOR PERMITTING****



480 Milford Parkway • Milford, OH 45150
phone 513-576-8090 • fax 513-576-8095

Client: **TireDiscounters**
Scale: 3/8" = 1'
Date: 6/29/12
Location:
Colerain Avenue,
Hamilton, OH
Drawing by: TW

Specifications:

Registered Logo: 1/2" White PVC w/ Black Vinyl Mounted to Existing Fascia w/ 1/8" Aluminum or Stainless Studs.



Notes:

Engineering Notes:

2005 OBC to govern construction
Steel to be A-36, primed
Bolts to be A-325
Weep holes as necessary

Electrical:

Sign electrical disconnect to comply with NEC 600-6 Sign grounding per NEC 600-7 All wiring and fixtures to be suitable for damp locations
LOADS: Wind-90 mph, 17.5 psf

Please read carefully and check appropriate box:

☐ Sketch OK as is ☐ Sketch OK with changes
☐ New sketch required

Date Signature

2005 Triumph Signs & Consulting, Inc. / All rights reserved. This drawing was created by Triumph Signs & Consulting, Inc., and contains exclusive design elements by Triumph and may not be reproduced or utilized without consent from Triumph.

Scale: 3/8" = 1'-0"

114 SQ FT Proposed

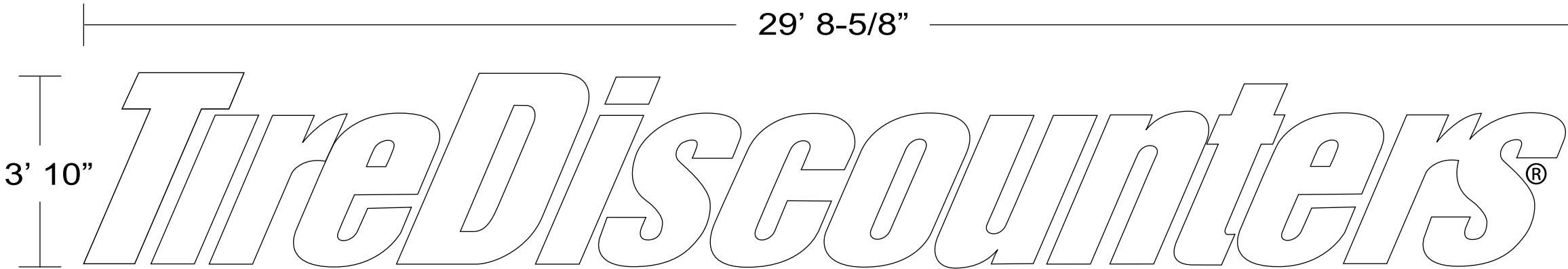

Side View
N.T.S.

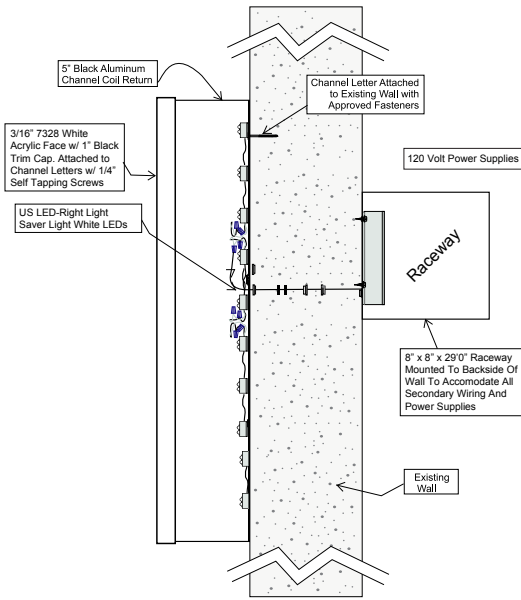

NORTH ELEVATION
FACING ACCESS ROAD



****FOR PERMITTING****



480 Milford Parkway • Milford, OH 45150
phone 513-576-8090 • fax 513-576-8095

Client: **TireDiscounters**
Scale: 3/8" = 1'
Date: 6/29/12
Location:
Colerain Avenue,
Hamilton, OH
Drawing by: TW

Specifications:

Registered Logo: 1/2" White PVC w/ Black Vinyl Mounted
to Existing Fascia w/ 1/8" Aluminum or
Stainless Studs.



Notes:

Engineering Notes:

2005 OBC to govern construction
Steel to be A-36, primed
Bolts to be A-325
Weep holes as necessary

Electrical:

Sign electrical disconnect to comply
with NEC 600-6 Sign grounding per
NEC 600-7 All wiring and fixtures to be
suitable for damp locations
LOADS: Wind-90 mph, 17.5 psf

Please read carefully and check appropriate
box:

☐ Sketch OK as is ☐ Sketch OK with
changes
☐ New sketch required

Date Signature

2005 Triumph Signs & Consulting, Inc. / All rights reserved.
This drawing was created by Triumph Signs & Consulting,
Inc., and contains exclusive design elements by Triumph and
may not be reproduced or utilized without consent from
Triumph.

Scale: 3/8" = 1'-0"

114 SQ FT Proposed

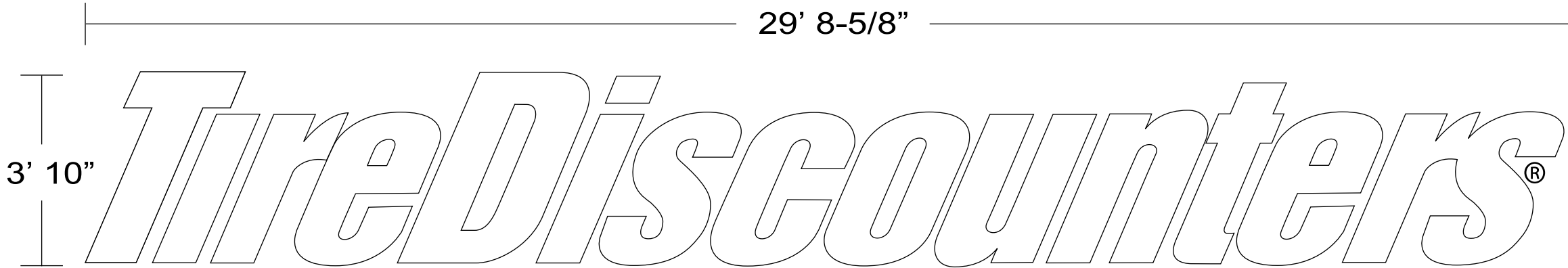

Side View
N.T.S.

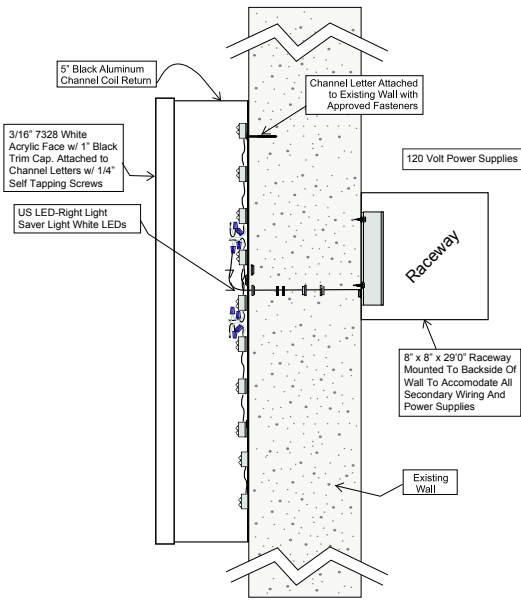

EAST ELEVATION
FACING DEVELOPMENT PARKING

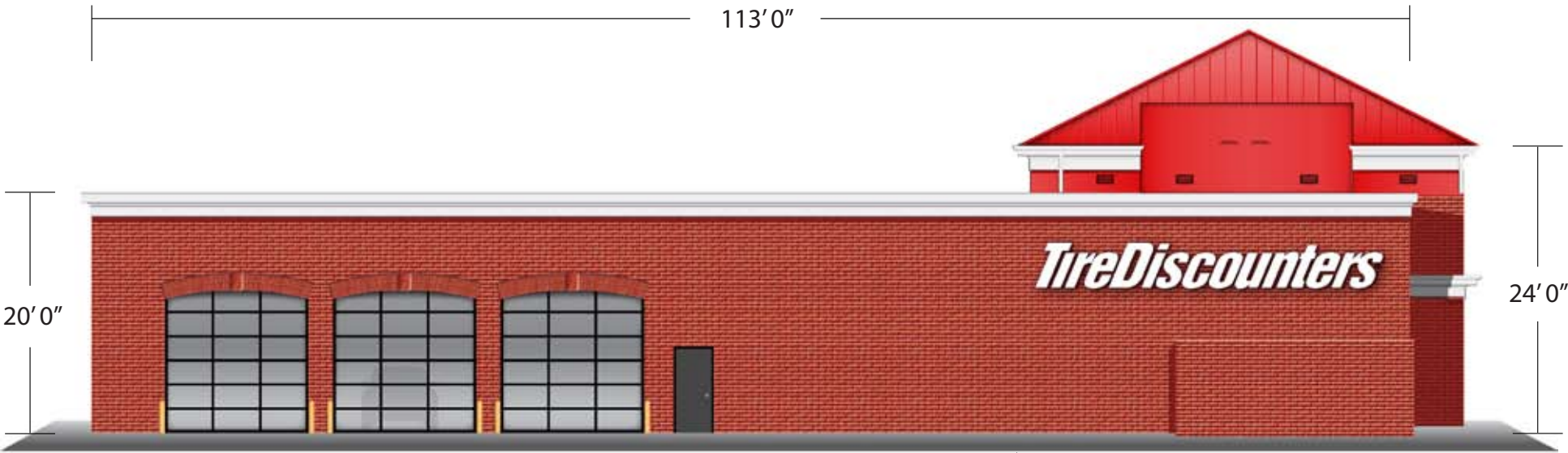

****FOR PERMITTING****



480 Milford Parkway • Milford, OH 45150
phone 513-576-8090 • fax 513-576-8095

Client: **TireDiscounters**
Scale: 3/8" = 1'
Date: 6/29/12
Location:
Colerain Avenue,
Hamilton, OH
Drawing by: TW

Specifications:

Registered Logo: 1/2" White PVC w/ Black Vinyl Mounted
to Existing Fascia w/ 1/8" Aluminum or
Stainless Studs.



Notes:

Engineering Notes:

2005 OBC to govern construction
Steel to be A-36, primed
Bolts to be A-325
Weep holes as necessary

Electrical:

Sign electrical disconnect to comply
with NEC 600-6 Sign grounding per
NEC 600-7 All wiring and fixtures to be
suitable for damp locations
LOADS: Wind-90 mph, 17.5 psf

Please read carefully and check appropriate
box:

☐ Sketch OK as is ☐ Sketch OK with
changes
☐ New sketch required

Date Signature

2005 Triumph Signs & Consulting, Inc. / All rights reserved.
This drawing was created by Triumph Signs & Consulting,
Inc., and contains exclusive design elements by Triumph and
may not be reproduced or utilized without consent from
Triumph.

Scale: 3/8" = 1'-0"

114 SQ FT Proposed

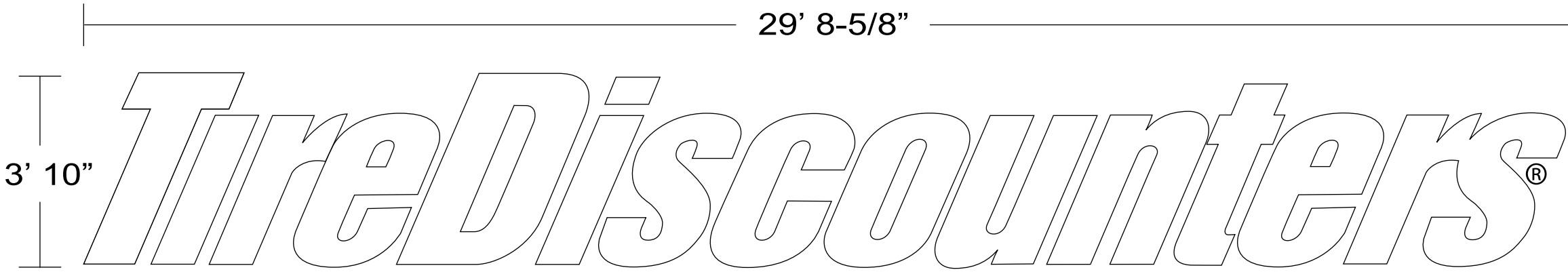

Side View
N.T.S.

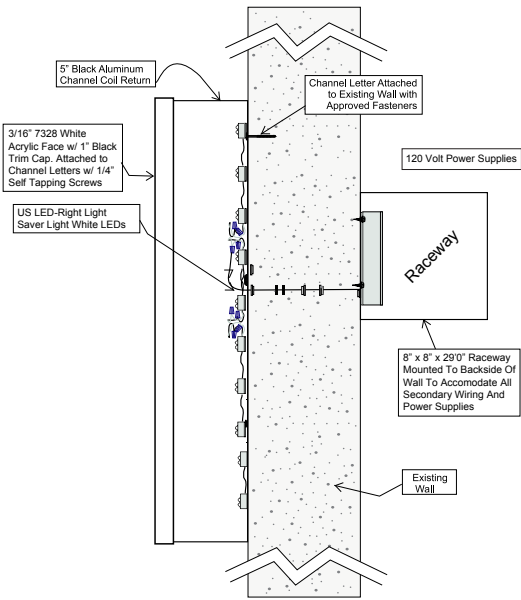

SOUTH ELEVATION
FACING BURGER KING



****FOR PERMITTING****



480 Milford Parkway • Milford, OH 45150
phone 513-576-8090 • fax 513-576-8095

Client: **TireDiscounters**
Scale: 3/8" = 1'
Date: 6/29/12
Location:
Colerain Avenue,
Hamilton, OH
Drawing by: TW

Specifications:

Registered Logo: 1/2" White PVC w/ Black Vinyl Mounted to Existing Fascia w/ 1/8" Aluminum or Stainless Studs.



Notes:

Engineering Notes:

2005 OBC to govern construction
Steel to be A-36, primed
Bolts to be A-325
Weep holes as necessary

Electrical:

Sign electrical disconnect to comply with NEC 600-6 Sign grounding per NEC 600-7 All wiring and fixtures to be suitable for damp locations
LOADS: Wind-90 mph, 17.5 psf

Please read carefully and check appropriate box:

- ☐ Sketch OK as is ☐ Sketch OK with changes
☐ New sketch required

Date _____ Signature _____

2005 Triumph Signs & Consulting, Inc. / All rights reserved. This drawing was created by Triumph Signs & Consulting, Inc., and contains exclusive design elements by Triumph and may not be reproduced or utilized without consent from Triumph.

90 SQ FT Proposed

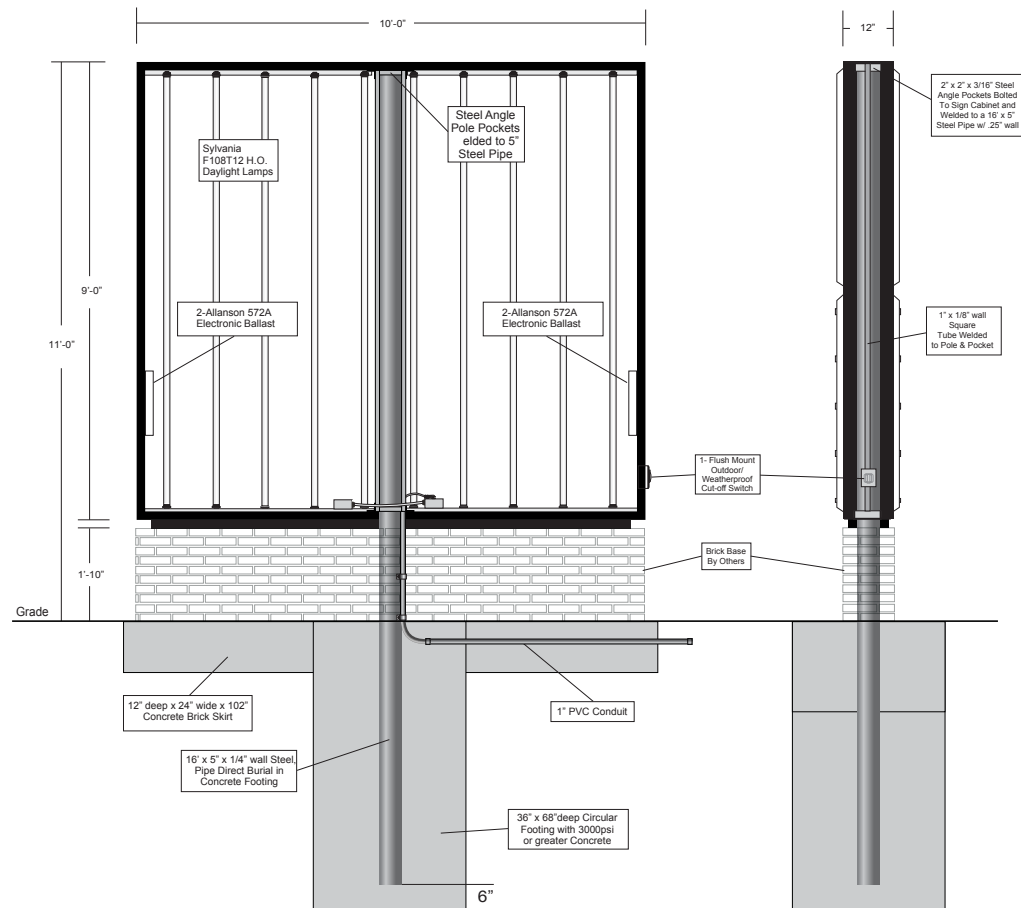
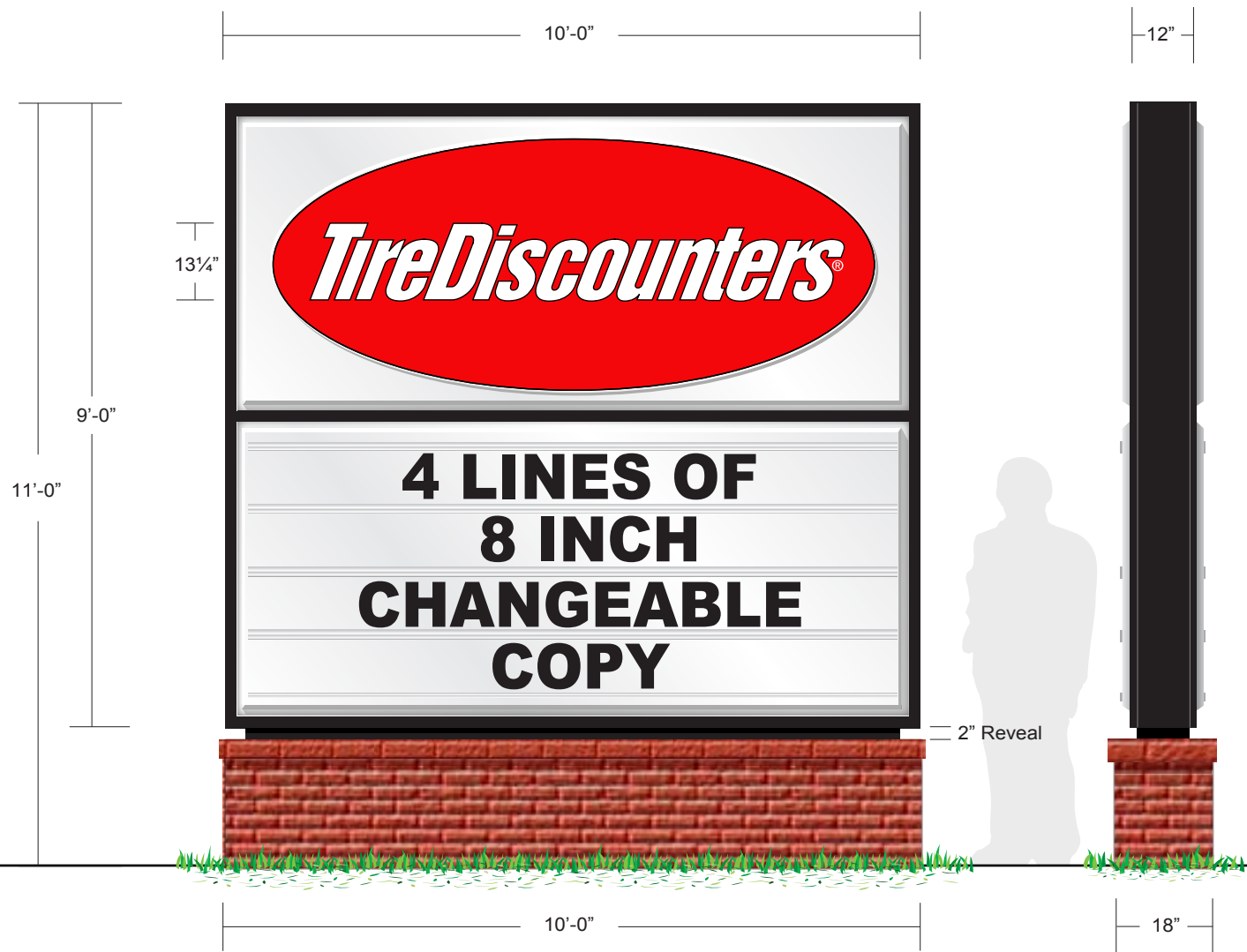

****FOR PERMITTING****



480 Milford Parkway • Milford, OH 45150
phone 513-576-8090 • fax 513-576-8095

Client: **TireDiscounters**
Scale: 3/8" = 1'
Date: 6/29/12
Location:
Colerain Avenue,
Hamilton, OH
Drawing by: TW

Specifications:

Notes:

Engineering Notes:

2005 OBC to govern construction
Steel to be A-36, primed
Bolts to be A-325
Weep holes as necessary

Electrical:

Sign electrical disconnect to comply
with NEC 600-6 Sign grounding per
NEC 600-7 All wiring and fixtures to be
suitable for damp locations
LOADS: Wind-90 mph, 17.5 psf

Please read carefully and check appropriate box:

☐ Sketch OK as is ☐ Sketch OK with changes
☐ New sketch required

Date Signature

2005 Triumph Signs & Consulting, Inc. / All rights reserved.
This drawing was created by Triumph Signs & Consulting, Inc., and contains exclusive design elements by Triumph and may not be reproduced or utilized without consent from Triumph.

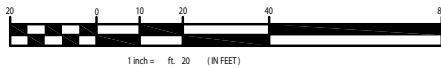

SITE MAP

NOTE: Existing monument sign to be removed and new to be installed in same location.

MONUMENT SIGN
90 SQ FT

CHANNEL LETTERS
114 SQ FT

CHANNEL LETTERS
114 SQ FT

CHANNEL LETTERS
114 SQ FT

CHANNEL LETTERS
114 SQ FT



480 Milford Parkway • Milford, OH 45150
phone 513-576-8090 • fax 513-576-8095

Client: **TireDiscounters**
Scale: 3/8" = 1'
Date: 6/26/12
Location:
Colerain Avenue,
Hamilton, OH
Drawing by: TW

Specifications:

Notes:

Engineering Notes:

2005 OBC to govern construction
Steel to be A-36, primed
Bolts to be A-325
Weep holes as necessary

Electrical:

Sign electrical disconnect to comply
with NEC 600-6 Sign grounding per
NEC 600-7 All wiring and fixtures to be
suitable for damp locations
LOADS: Wind-90 mph, 17.5 psf

Please read carefully and check appropriate box:

- ☐ Sketch OK as is ☐ Sketch OK with changes
☐ New sketch required

Date Signature

2005 Triumph Signs & Consulting, Inc. / All rights reserved.
This drawing was created by Triumph Signs & Consulting, Inc., and contains exclusive design elements by Triumph and may not be reproduced or utilized without consent from Triumph.