

2007-05697

DEDICATION
I, the undersigned, hereby dedicate to the City of Papillon, Nebraska, the following described property...

By: George M. Ventercher, Managing Member
THE VENTERCHER, LLC

ACKNOWLEDGEMENT OF NOTARY
I, the undersigned, do hereby certify that the foregoing is a true and correct copy of the original instrument...

REVIEW OF SHERIFF COUNTY SURVEYOR
This plat of PORTAL PLAZA SOUTH was reviewed by the office of the Sheriff County Surveyor on the 20th day of November, 2006.

APPROVAL OF PAVILLION MUNICIPAL ENGINEERS
This subdivision of PORTAL PLAZA SOUTH approved by the Pavillion City Engineer this 20th day of November, 2006.

APPROVAL OF PAVILLION PLANNING COMMISSION
This subdivision of PORTAL PLAZA SOUTH was approved by the Pavillion Planning Commission this 19th day of January, 2007.

COUNTY TREASURER'S CERTIFICATE
This is to certify that I have no regular or special taxes due or delinquent against the property described in this Surveyor's Certificate and endorsed in this plat as shown by the records of this office.

DATE: 12/10/07

City Clerk: [Signature]

County Treasurer: [Signature]

City Engineer: [Signature]

Surveyor: [Signature]

Notary: [Signature]

City Council: [Signature]

City Council: [Signature]

City Council: [Signature]

City Council: [Signature]

City Council: [Signature]

City Council: [Signature]

City Council: [Signature]

City Council: [Signature]

City Council: [Signature]

City Council: [Signature]

City Council: [Signature]

City Council: [Signature]

City Council: [Signature]

City Council: [Signature]

City Council: [Signature]

City Council: [Signature]

City Council: [Signature]

City Council: [Signature]

City Council: [Signature]

City Council: [Signature]

City Council: [Signature]

City Council: [Signature]

City Council: [Signature]

City Council: [Signature]

City Council: [Signature]

City Council: [Signature]

City Council: [Signature]

City Council: [Signature]

City Council: [Signature]

City Council: [Signature]

City Council: [Signature]

City Council: [Signature]

PORTAL PLAZA SOUTH

LOT 1 THRU 10 INCLUSIVE & OUTLOT A

BEING PART OF A TRACT OF LAND LOCATED IN PART OF THE EAST 1/2 OF THE NW 1/4 OF SECTION 21, T148N, R10E, S14W, COUNTY OF PAVILLION, NEBRASKA...

SUBDIVISION CERTIFICATE

THE UNDERSIGNED, COUNTY SURVEYOR OF THE NEBRASKA TERRITORIES, HEREBY CERTIFY THAT THE PERMANENT MONUMENTS HAVE BEEN ACCORDING TO THE BOUNDARIES OF THE VENTCHER, LLC AND ALL CORNERS OF ALL LOTS, STREETS, ANGLES AND ENDS OF ALL CURVES...

DATE: 11/20/06

ERICKA SCHUMELER, SURVEYOR

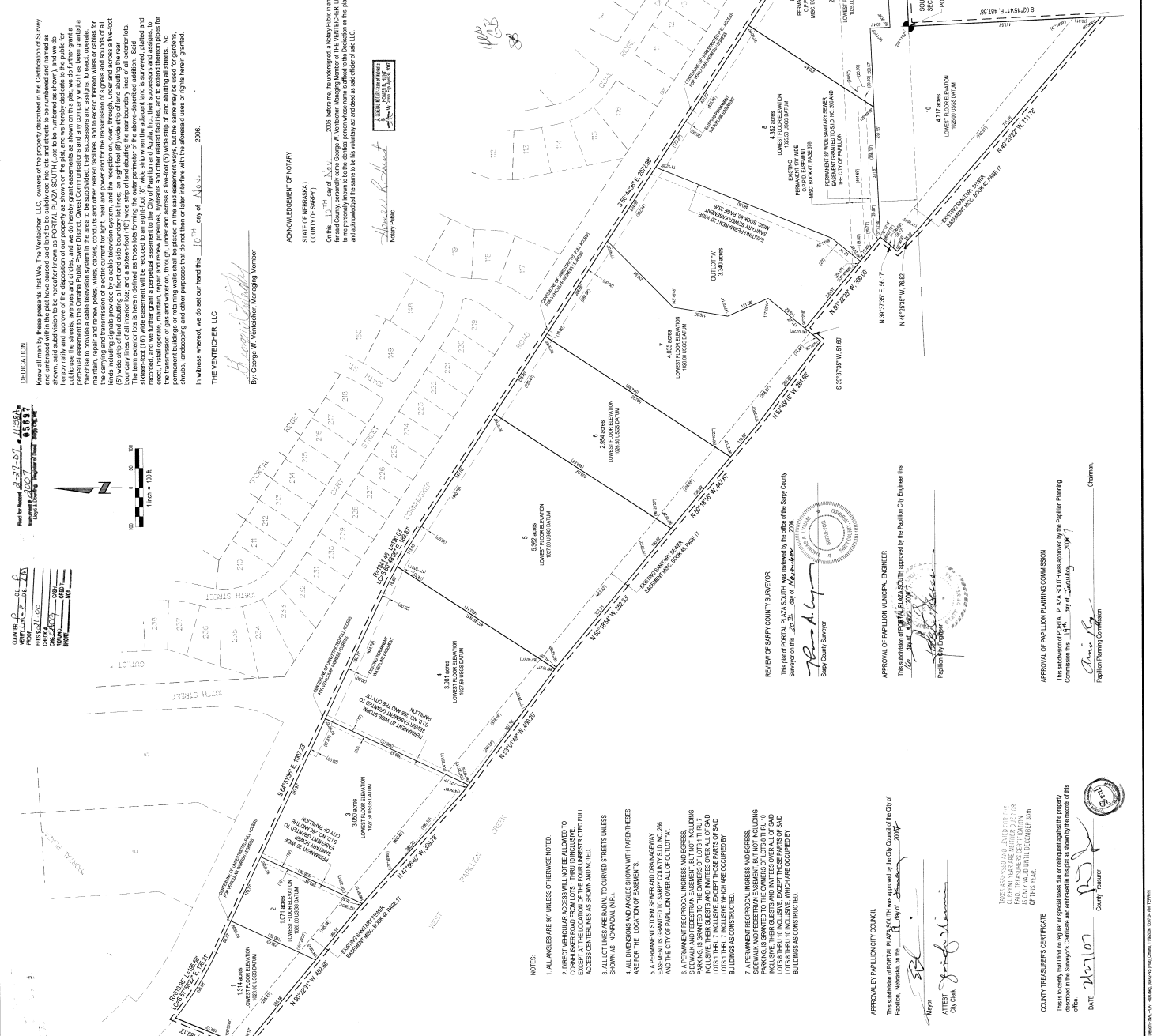

Sheet 1 of 1	1
Scale	1" = 100'
Drawn by	LLC
Checked by	MW
Date	11/20/06
Drawn	
Checked	
Date	11/20/06