

Attachment 21

Natural Gas Service Information



Laclede Gas Company
720 Olive Street
St. Louis, MO 63101

February, 19, 2016

Southeast Regional Planning Commission
David Grimes

Re: Industrial Park, Farmington

Mr. Grimes,

This letter is being sent at your request in regards to the proposed industrial park located near New Perrine Rd and Air Park Dr. in Farmington, MO and serves as verification that we do have existing 4" STFP main in the area.

If you have any questions regarding this letter, please feel free to contact me at (636) 931-5639 or by e-mail at jennifer.longo@thelacledegroupp.com.

Thank you,

Jennifer Longo
Business Development
Laclede Gas Company
636.931.5639 Office
314.603.4513 Cell

Attachment 21 Approximate Location of Natural Gas Mains

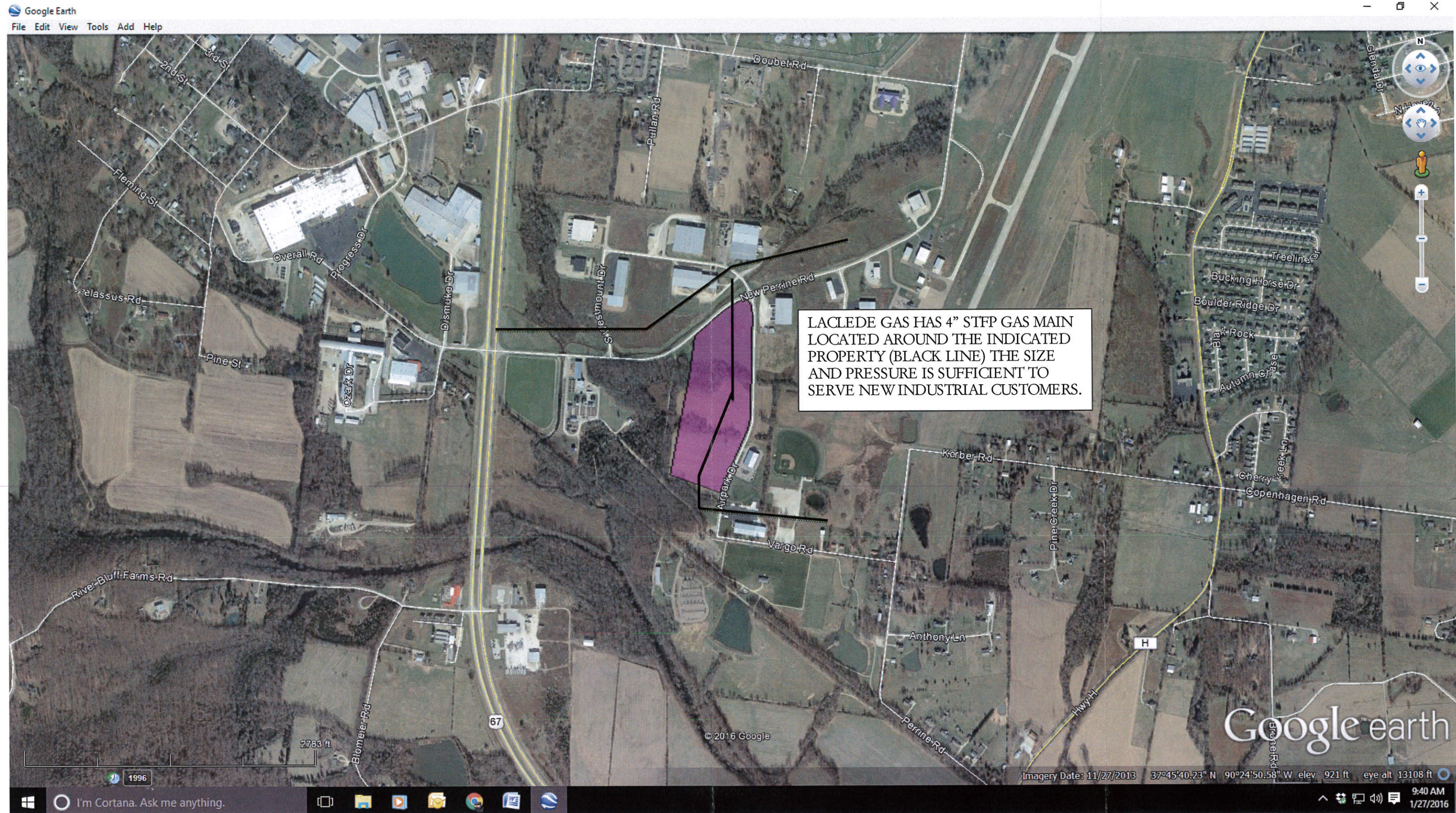

SOURCE: Google Maps, Aerial Photograph 11/27/2013