

Explanation of the denials of CVS signage

1. Section 7 (C) 1, 1.2(a) allows an individual business to have one monument sign for their business. They are asking for three monument signs.
2. Section 7(C) 1, 1.1 allows wall signage square footage at the ratio of 1.5 sq. ft. of signage for every linear foot of business frontage. Business frontage is defined as the linear measurement of the side of the building which contains the primary entrance of the building. This would allow for 135 sq. ft. of wall signage if the front elevation is considered front of building. They would be allowed 205 sq. ft. of signage if the right elevation is considered the front of the building. Their total wall signage request proposed is 513 sq. ft. of wall signage.
3. The proposed directional signs are considered free standing signs because they have the CVS /Pharmacy name on them, thus they are not considered traffic signs. They already have the one large free standing sign in parking lot. If they were directional monument signs, they would exceed the 2 sq. ft allowed by the sign ordinance, Section 14 (F).

(front elevation)
(sq ftg variance???)

received
3-17-09

CITY OF ANGLETON APPLICATION FOR SIGN PERMIT

DATE 3/11/09

NAME OF OWNER/BUSINESS CVS Pharmacy PHONE # _____

ADDRESS OF SIGN 601 N Loop 274, Angleton, TX 77515

CONTRACTOR Delta Signs PHONE # 713 804 2000

ADDRESS OF CONTRACTOR PO Box 855 Bellaire, TX 77402

APPLICANT NAME Mike Schlorff

(PLEASE PRINT)

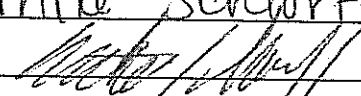
APPLICANT SIGNATURE 

PERMIT FEES

CLASS I SIGNS (NOT MORE THAN 32 SQ. FT.)	\$25.00
CLASS II SIGNS (GREATER THAN 32 SQ. FT.)	\$80.00

Denied

Allowable 135 sq. ft. wall signs for building

Front - proposed. 220 sq. ft. - exceeds ordinance alone

Rt side 205 proposed 244. Rod.

Total proposed wall signs for Bldg. 513.5 sq. ft.

CITY OF ANGLETON
ELECTRICAL APPLICATION

DATE: 3, 11, 09

PERMIT: _____

THE UNDERSIGNED HEREBY APPLIES FOR PERMIT TO WIRE

601 N Loop 274
ADDRESS OF JOB

CUS Pharmacy
OWNED BY

NUMBER OF WIRES: _____ WIRE SIZE: _____ PHASE: _____

ELEC CONTRACTOR: Delta Signs

PERMIT FEE	@.....	\$ 7.50	
_____ METER	@.....	\$7.50	\$ _____
_____ T-POLE	@.....	\$7.50	\$ _____
_____ 110 OUTLETS, SWITCHES & LIGHTING..	@.....	\$0.50	\$ _____
_____ 220 CIRCUIT	@.....	\$5.00	\$ _____
MINIMUM FEE		\$20.00	

OTHER EXPLANATION: Sign Circuits: 4 (120v)

CASH () OR CHECK # _____

TOTAL FEE \$ _____

ELECTRICAL MATERIAL USED WILL BE OF THE "APPROVED" TYPE AND ALL ELECTRICAL WORK SHALL BE INSTALLED IN ACCORDANCE WITH THE CITY ORDINANCES REGULATING ELECTRICAL CONSTRUCTION IN THE CITY OF ANGLETON.
NO ALTERATIONS OR ADDITIONS SHALL BE MADE IN THE ELECTRICAL SYSTEM WITHOUT WRITTEN PERMISSION FROM THIS OFFICE.

LICENSE # 50152

LICENSE EXP 7, 19, 09

[Signature]
(SIGNED BY MASTER ELECTRICIAN)
PO Box 1855 Bellaire
ADDRESS
Bellaire Tx 77402
CITY STATE ZIP
PHONE # 713 864 2000

Monument (3083)
(Variance requested)

received
3-17-09

**CITY OF ANGLETON
APPLICATION FOR SIGN PERMIT**

DATE 3/11/09

NAME OF OWNER/BUSINESS CVS Pharmacy PHONE # _____

ADDRESS OF SIGN 1001 N Loop 274 Angleton, TX 77515

CONTRACTOR Delta Signs PHONE # 713 804 2000

ADDRESS OF CONTRACTOR PO Box 855 Belleure, TX 77402

APPLICANT NAME Mike Schlorff
(PLEASE PRINT)

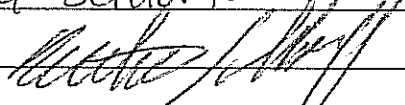
APPLICANT SIGNATURE 

PERMIT FEES

CLASS I SIGNS (NOT MORE THAN 32 SQ. FT.)	\$25.00
CLASS II SIGNS (GREATER THAN 32 SQ. FT.)	\$80.00

Denied —
Exceeds sign ordinance
ROD.

CITY OF ANGLETON

ELECTRICAL APPLICATION

DATE: 3, 11, 09

PERMIT: _____

THE UNDERSIGNED HEREBY APPLIES FOR PERMIT TO WIRE

2001 N. Loop 274

ADDRESS OF JOB

CWS Pharmacy

OWNED BY

NUMBER OF WIRES: _____ WIRE SIZE: _____ PHASE: _____

ELEC CONTRACTOR: Delta Signs

PERMIT FEE@..... \$ 7.50

METER@..... \$7.50 \$ _____

T-POLE@..... \$7.50 \$ _____

110 OUTLETS, SWITCHES & LIGHTING..@.....\$0.50 \$ _____

220 CIRCUIT@..... \$5.00 \$ _____

MINIMUM FEE\$20.00

OTHER EXPLANATION: Sign circuit, 1 20 amp (120v)

CASH () OR CHECK # _____

TOTAL FEE \$ _____

ELECTRICAL MATERIAL USED WILL BE OF THE "APPROVED" TYPE AND ALL ELECTRICAL WORK SHALL BE INSTALLED IN ACCORDANCE WITH THE CITY ORDINANCES REGULATING ELECTRICAL CONSTRUCTION IN THE CITY OF ANGLETON.

NO ALTERATIONS OR ADDITIONS SHALL BE MADE IN THE ELECTRICAL SYSTEM WITHOUT WRITTEN PERMISSION FROM THIS OFFICE.

LICENSE # 50152

LICENSE EXP 7, 19, 09

[Signature]

(SIGNED BY MASTER ELECTRICIAN)

70 BOX 855

ADDRESS

Bellaire TX 77402

CITY STATE ZIP

PHONE # 713 864 2000

CVA ENGINEER
Carroll Burgess
 CONSULTING ENGINEERS, ARCHITECTS, PLANNERS
 COMMERCIAL, INDUSTRIAL, AND RESIDENTIAL
 CARTER & BURGESS, INC.
 85 WINDYBROOK DRIVE
 HOUSTON, TX 77002
 TEL 713 865-7800
 FAX 713 865-7409

CONTRACT

SCALE:
 THIS DOCUMENT IS RELEASED
 HEREIN FOR PURPOSES OF CIVIL
 ENGINEERING ONLY. IT IS NOT TO BE USED FOR
 CONSTRUCTION, BUILDING
 OR PERMIT PURPOSES.

cvs/
pharmacy
RIGHT HAND
 11345 PHINDORVE
 (BY CORNER OF
 LOOP 274, STREET AND
 ARBLEDON, TEXAS)

DEVELOPER:
 CEDARWOOD DEVELOPMENT, INC.
 222 PENNINGTON
 SUITE 100
 HOUSTON, TX 77057
 TEL 281 417-1140
 FAX 281 877-0047

REVISIONS:
 NO. DATE BY
 1 11/24/06 BY [signature]
 2 11/24/06 BY [signature]
 3 11/24/06 BY [signature]
 4 11/24/06 BY [signature]

DATE: NOVEMBER 24, 2006
PROJECT NUMBER: 031492.020
CONCEPTUAL SHEET PLAN
SHEET NUMBER: SK-1

NOT RELEASED FOR CONSTRUCTION
 SCALE: 1" = 20'

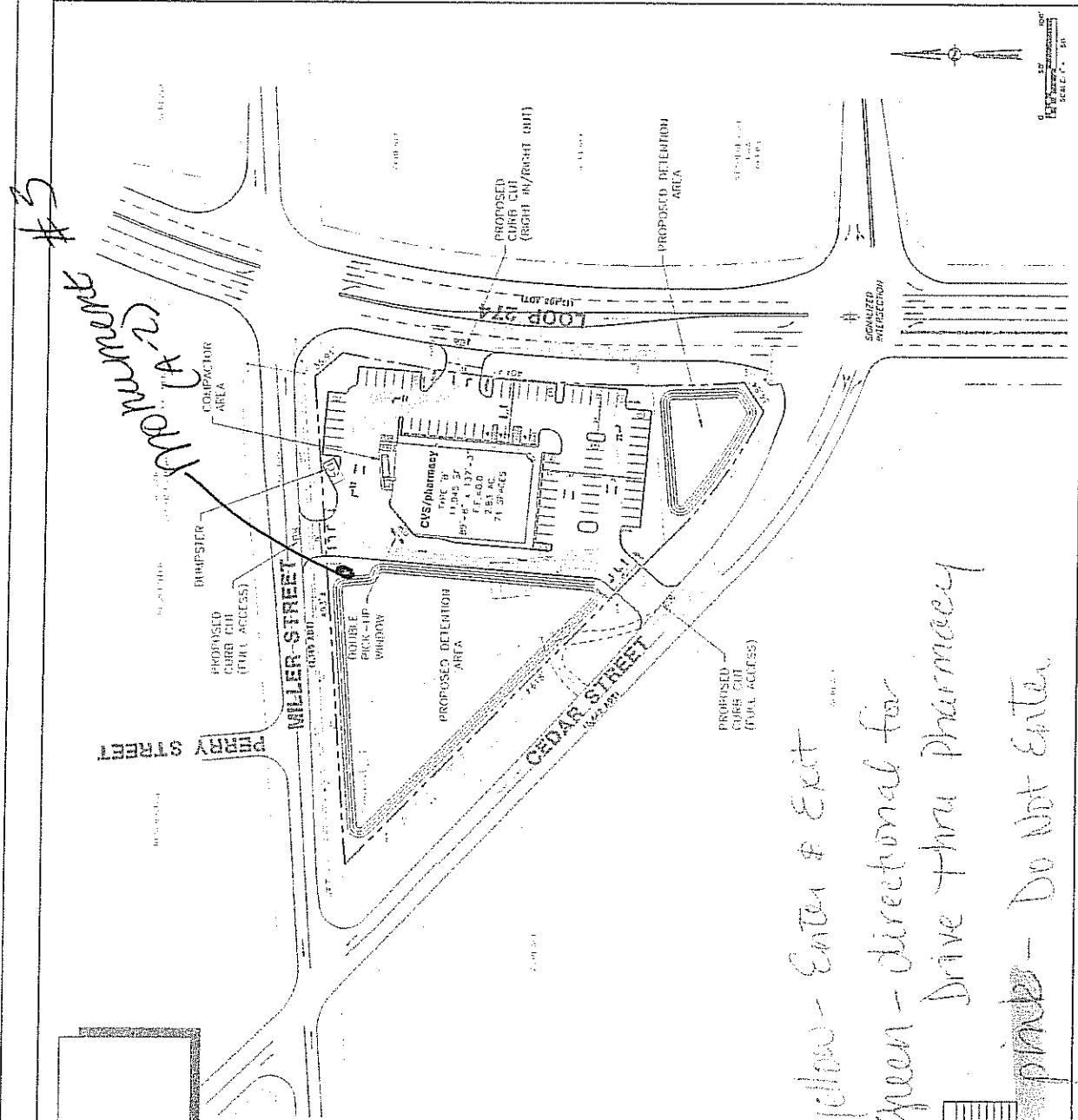

PROPERTY SIZE:
 618' x 493' x 404' x 35' = 123,388 SQ/FT
 or 2.83 ACRES

BUILDING TYPE/SIZE:
 TYPE 'B'
 89'-6" x 137'-3" = 11,945 SQ/FT

SITE CRITERIA CHECKLIST

CRITERIA	COMPLIANCE	NOTES
GENERAL DATA		
PROJECT NAME		
OWNER		
DESIGNER		
DATE		
LOCATION		
LAND INFORMATION		
ADJACENT PROPERTIES		
ADJACENT USES		
ADJACENT ZONING		
ADJACENT DISTANCES		
ADJACENT HEIGHTS		
ADJACENT UTILITIES		
ADJACENT TRAFFIC		
ADJACENT ENVIRONMENT		
ADJACENT HISTORIC		
ADJACENT CULTURAL		
ADJACENT RECREATION		
ADJACENT OPEN SPACE		
ADJACENT VISUAL QUALITY		
ADJACENT AIR QUALITY		
ADJACENT NOISE		
ADJACENT VIBRATION		
ADJACENT CLIMATE		
ADJACENT SOILS		
ADJACENT GEOTECHNICAL		
ADJACENT SEISMICITY		
ADJACENT TROPICAL CLIMATE		
ADJACENT FLOODING		
ADJACENT WIND		
ADJACENT HAIL		
ADJACENT LIGHTNING		
ADJACENT TORNADOES		
ADJACENT OTHER		

SITE RISK ASSESSMENT

0. The local population should be kept to a minimum during construction.

1. The site should be kept to a minimum during construction.

2. The site should be kept to a minimum during construction.

3. The site should be kept to a minimum during construction.

4. The site should be kept to a minimum during construction.

Yellow - Enter & Exit
Green - Directional for Drive Thru Pharmacy
pink - Do Not Enter

ESCALATING INFORMATION

NO.	DATE	BY
1	11/24/06	[signature]
2	11/24/06	[signature]
3	11/24/06	[signature]
4	11/24/06	[signature]

CITY OF ANGLETON

ELECTRICAL APPLICATION

DATE: 3, 11, 09

PERMIT: _____

THE UNDERSIGNED HEREBY APPLIES FOR PERMIT TO WIRE

601 N Loop 274
ADDRESS OF JOB

CUS Pharmacy
OWNED BY

NUMBER OF WIRES: _____ WIRE SIZE: _____ PHASE: _____

ELEC CONTRACTOR: Delta Signs

PERMIT FEE@..... \$ 7.50

_____	METER	@.....	\$7.50	\$	_____
_____	T-POLE	@.....	\$7.50	\$	_____
_____	110 OUTLETS, SWITCHES & LIGHTING..@.....		\$0.50	\$	_____
_____	220 CIRCUIT	@.....	\$5.00	\$	_____

MINIMUM FEE\$20.00

OTHER EXPLANATION: Sign circuit ; 1 20 amp (120 v)

CASH () OR CHECK # _____

TOTAL FEE \$ _____

ELECTRICAL MATERIAL USED WILL BE OF THE "APPROVED" TYPE AND ALL ELECTRICAL WORK SHALL BE INSTALLED IN ACCORDANCE WITH THE CITY ORDINANCES REGULATING ELECTRICAL CONSTRUCTION IN THE CITY OF ANGLETON.

NO ALTERATIONS OR ADDITIONS SHALL BE MADE IN THE ELECTRICAL SYSTEM WITHOUT WRITTEN PERMISSION FROM THIS OFFICE.

LICENSE # 50152

LICENSE EXP 7, 19, 09

[Signature]
(SIGNED BY MASTER ELECTRICIAN)

PO Box 855
ADDRESS

Bellaire, TX 77402
CITY STATE ZIP

PHONE # 713 804 2080

Monument (2 of 3)
(Variance requested)

received
3-17-09

**CITY OF ANGLETON
APPLICATION FOR SIGN PERMIT**

DATE 3/11/09

NAME OF OWNER/BUSINESS CVS Pharmacy PHONE # _____

ADDRESS OF SIGN 601 N Loop 274 Angleton, TX 77515

CONTRACTOR Delta Signs PHONE # 713 804 2000

ADDRESS OF CONTRACTOR PO Box 855 Bellaire, TX 77402

APPLICANT NAME Mike Schlorff
(PLEASE PRINT)

APPLICANT SIGNATURE *[Signature]*

PERMIT FEES

CLASS I SIGNS (NOT MORE THAN 32 SQ. FT.)	\$25.00
CLASS II SIGNS (GREATER THAN 32 SQ. FT.)	\$80.00

Denied -
exceeds sign ordinance
Req.

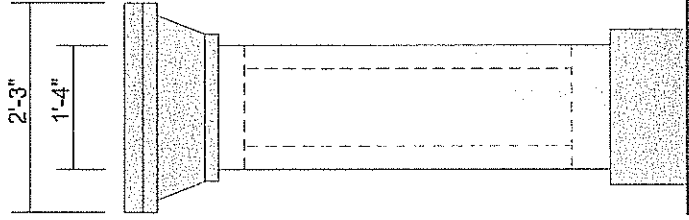
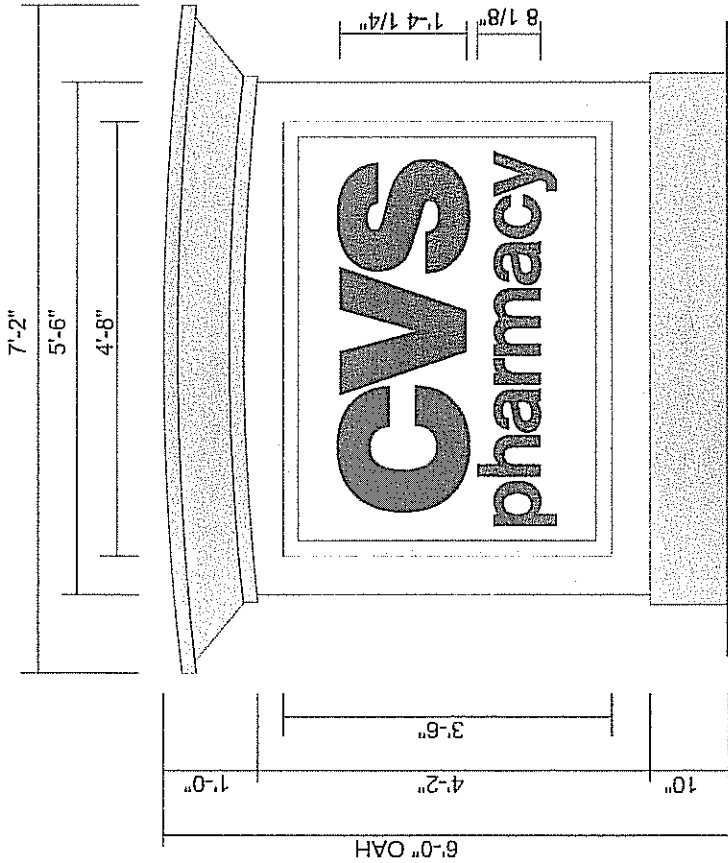

DOUBLE FACE INTERNALLY ILLUMINATED MONUMENT SIGN

- 13/16" WHITE LEXAN FACES
- 3M 3630-53 CARDINAL RED VINYL COPY WITH 3M 3630-22 BLACK OUTLINE
- ALUMINUM CABINET WITH MITRED CORNERS PAINTED TO MATCH STO NA 04-0020 MEDIUM YELLOW
- ALUMINUM RETAINERS PAINTED TO MATCH COLONIAL WHITE
- TOP CAP PAINTED TO MATCH STO NA 05-0001 RAFTER TAIL
- ALUMINUM BASE PAINTED TO MATCH STO NA 05-0001 RAFTER TAIL

Scale: 3/8" = 1'-0"

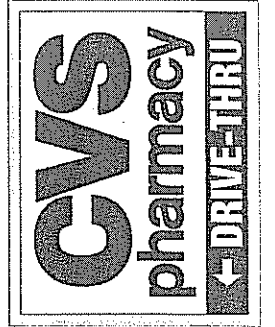
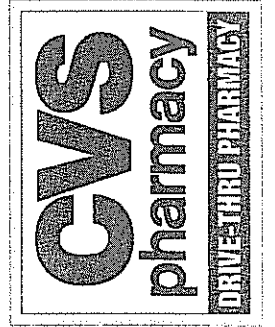
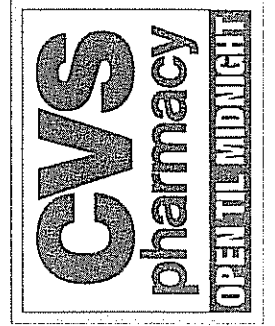

SOUTHWEST SIGNS
www.southwestsigns.com
(210) 648-3221 / 800-927-3221

Client:
CVS/Pharmacy
Client's Location:
Various
Sales Rep: Guy C.
Project Manager: X
PM Approval:
Date: 10/07/08
Drawn By: Andrew S.
Revision: R0

Scale: 1/2" = 1'-0"
Work Order#: Specs
Sign Description:

Mfg. and Install (1) ONE D/F
6' OAH Internally Illuminated
monument

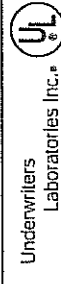

Primary wires provided by customer.
Sign voltage based upon 120v.

THIS IS AN ORIGINAL UN-PUBLISHED DRAWING CREATED BY SWS SIGNS. IT IS SUBMITTED FOR YOUR PERSONAL USE IN CONJUNCTION WITH A PROJECT BEING PLANNED FOR YOU BY SWS SIGNS. IT IS NOT TO BE SHOWN TO ANYONE OUTSIDE YOUR ORGANIZATION, NOR IT IS TO BE USED, REPRODUCED, COPIED OR EXHIBITED IN ANY FASHION.

Customer Approval: _____

CIVIL ENGINEER
Carroll Burgess
 CARROLL BURGESS, INC.
 55 WALSH DRIVE
 SUITE 2100
 WASHINGTON, DC 20007
 TEL 202 637-7000
 FAX 202 637-9000

CONTRACT NAME:
 SCALE:
 DATE:

THIS DOCUMENT IS RELEASED FOR THE PURPOSE OF REVIEW UNDER THE AUTHORITY OF THE FEDERAL HIGHWAY ADMINISTRATION ON 04/27/09 AT 11:00 AM FOR CONSTRUCTION RECORDING OR PERMIT PURPOSES.

CVS/Pharmacy
RICH HAND
 11945 PROCTOR
 NEW COUNCH OF CEDAR STREET AND LOOP 274
 ADDITION, TEXAS

DEVELOPER:
 CEDARWOOD DEVELOPMENT, INC.
 11945 PROCTOR
 SUITE 100
 TEL 281.677.4140
 FAX 281.677.9547

REVISIONS:
 NO. DATE BY
 1 11/24/07 JWB
 2 11/24/07 JWB
 3 11/24/07 JWB
 4 11/24/07 JWB
 5 11/24/07 JWB
 6 11/24/07 JWB
 7 11/24/07 JWB
 8 11/24/07 JWB
 9 11/24/07 JWB
 10 11/24/07 JWB
 11 11/24/07 JWB
 12 11/24/07 JWB
 13 11/24/07 JWB
 14 11/24/07 JWB
 15 11/24/07 JWB
 16 11/24/07 JWB
 17 11/24/07 JWB
 18 11/24/07 JWB
 19 11/24/07 JWB
 20 11/24/07 JWB
 21 11/24/07 JWB
 22 11/24/07 JWB
 23 11/24/07 JWB
 24 11/24/07 JWB
 25 11/24/07 JWB
 26 11/24/07 JWB
 27 11/24/07 JWB
 28 11/24/07 JWB
 29 11/24/07 JWB
 30 11/24/07 JWB
 31 11/24/07 JWB
 32 11/24/07 JWB
 33 11/24/07 JWB
 34 11/24/07 JWB
 35 11/24/07 JWB
 36 11/24/07 JWB
 37 11/24/07 JWB
 38 11/24/07 JWB
 39 11/24/07 JWB
 40 11/24/07 JWB
 41 11/24/07 JWB
 42 11/24/07 JWB
 43 11/24/07 JWB
 44 11/24/07 JWB
 45 11/24/07 JWB
 46 11/24/07 JWB
 47 11/24/07 JWB
 48 11/24/07 JWB
 49 11/24/07 JWB
 50 11/24/07 JWB

DATE: NOVEMBER 24, 2007
 SHEET NUMBER: 031402 PER
 TITLE: CONCEPTUAL SITE PLAN
 SHEET NUMBER: SK-1

COMMENTS:
 NOT RELEASED FOR CONSTRUCTION

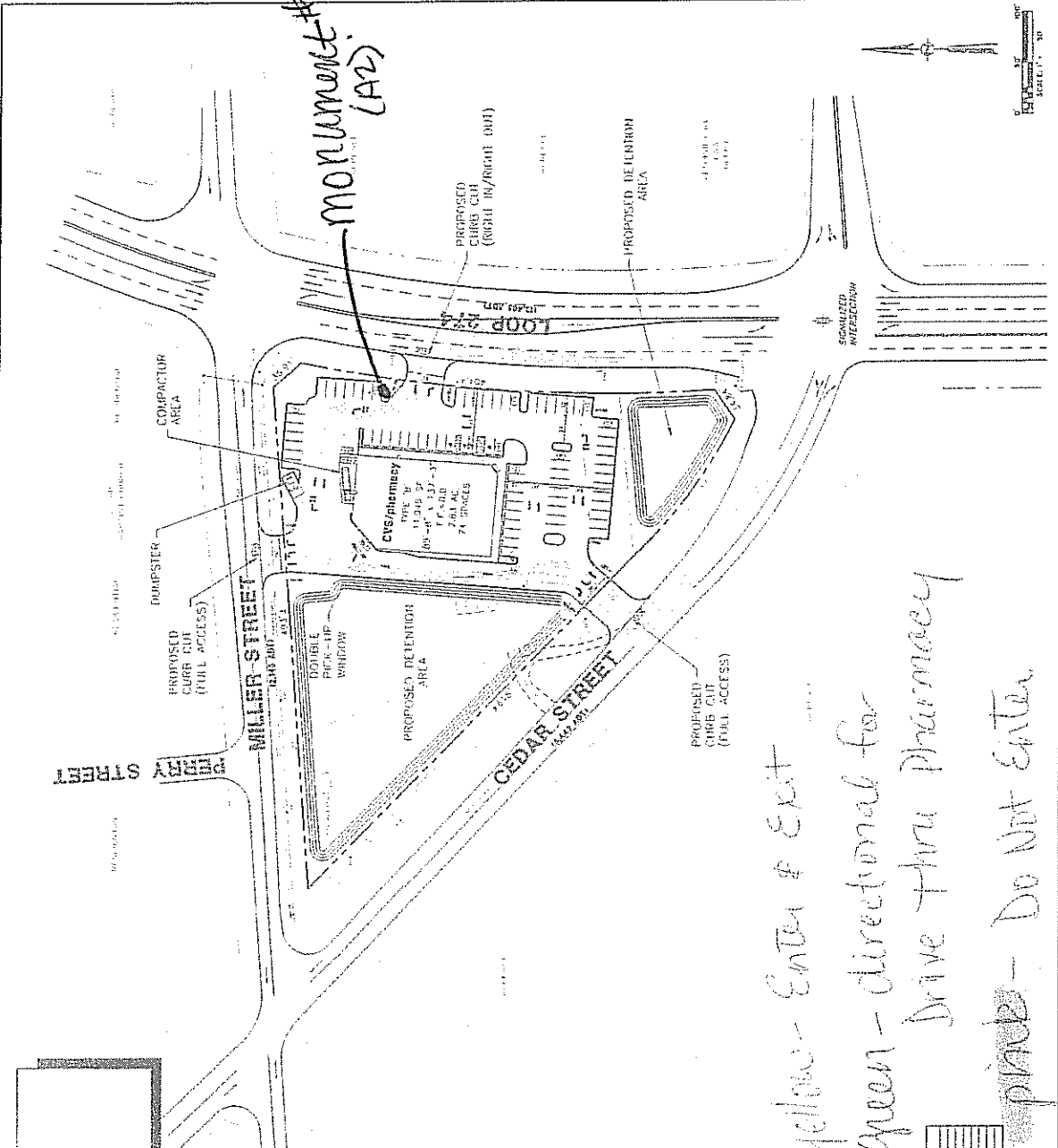

PROPERTY SIZE:
 618' x 493' x 404' x 35' = 123,386 SQ/FT
 or 2.83 ACRES
 BUILDING TYPE/SIZE:
 TYPE 'B'
 89'-8" x 137'-3" = 11,945 SQ/FT

SITE CRITERIA CHECKLIST

PROJECT DATA	STATUS
PROJECT NAME	
OWNER	
DESIGNER	
DATE	
LOCATION	
PROJECT TYPE	
LAND INFORMATION	
EXISTING ZONING	
PROPOSED ZONING	
CONFORMANCE	
LAND USE	
ADJACENT LAND USE	
LANDSCAPE INFORMATION	
EXISTING LANDSCAPE	
PROPOSED LANDSCAPE	
CONFORMANCE	
UTILITIES INFORMATION	
EXISTING UTILITIES	
PROPOSED UTILITIES	
CONFORMANCE	
ENVIRONMENTAL INFORMATION	
EXISTING ENVIRONMENT	
PROPOSED ENVIRONMENT	
CONFORMANCE	

SITE RISK ASSESSMENT

RISK CATEGORY	DESCRIPTION	SEVERITY	MITIGATION
1	EXISTING ENVIRONMENT	LOW	NO ACTION REQUIRED
2	PROPOSED ENVIRONMENT	LOW	NO ACTION REQUIRED
3	UTILITIES	LOW	NO ACTION REQUIRED
4	ENVIRONMENTAL	LOW	NO ACTION REQUIRED

ESTIMATING INFORMATION

ITEM	QUANTITY	UNIT PRICE	TOTAL
CONCRETE			
ASPHALT			
PAVING			
LANDSCAPE			
UTILITIES			
ENVIRONMENTAL			

Yellow - Enter & Exit
Green - directional for Drive Thru Pharmacy
pink - Do Not Enter

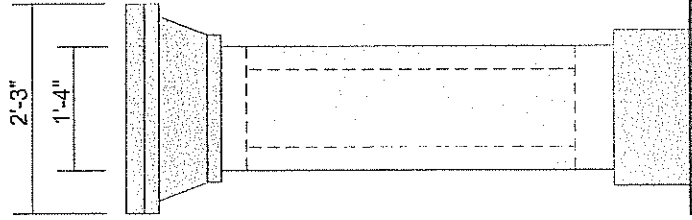
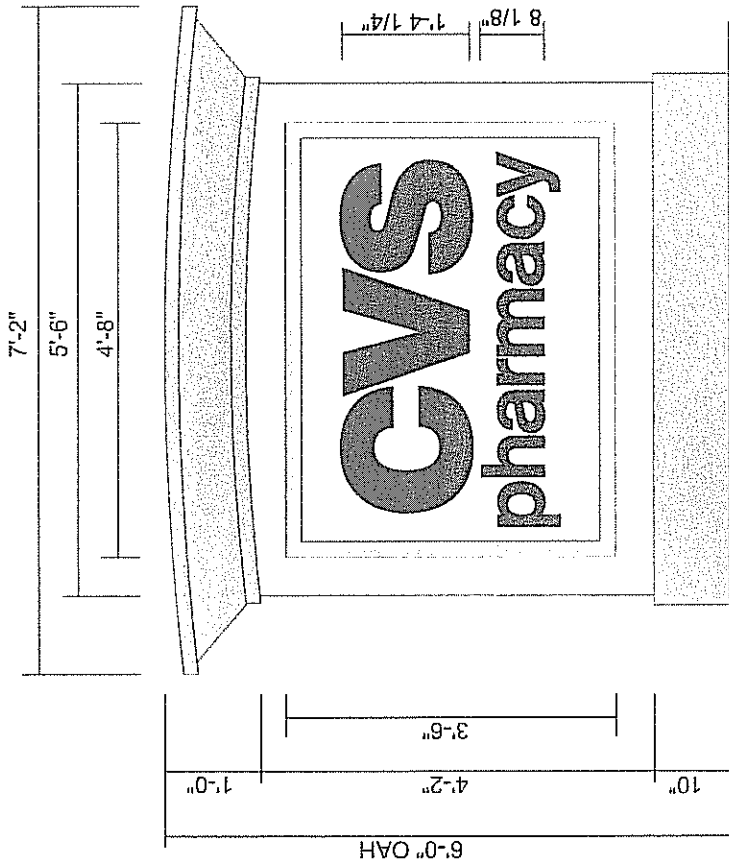

DOUBLE FACE INTERNALLY ILLUMINATED MONUMENT SIGN

- 13/16" WHITE LEXAN FACES
- 3M 3630-53 CARDINAL RED VINYL COPY WITH 3M 3630-22 BLACK OUTLINE
- ALUMINUM CABINET WITH MITRED CORNERS PAINTED TO MATCH STO NA 04-0020 MEDIUM YELLOW
- ALUMINUM RETAINERS PAINTED TO MATCH COLONIAL WHITE
- TOP CAP PAINTED TO MATCH STO NA 05-0001 RAFTER TAIL
- ALUMINUM BASE PAINTED TO MATCH STO NA 05-0001 RAFTER TAIL

Scale: 3/8" = 1'-0"

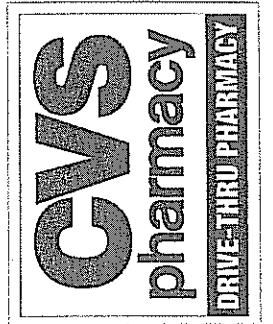
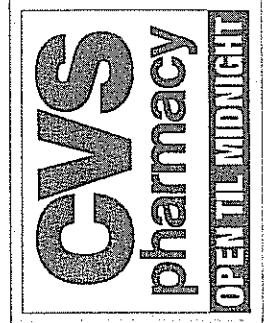
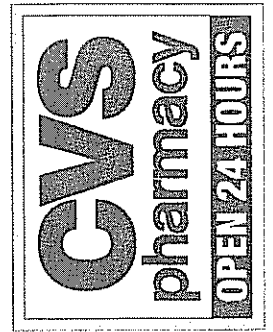

www.southwestsigns.com
(210) 648-3221 / 800-927-3221

Client: **CVS PHARMACY**

CVS/Pharmacy

Client's Location:

Various

Various

Sales Rep: **Guy C.**

Project Manager: **X**

PA Approval:

Date: **10/07/08**

Drawn By: **Andrew S.**

Revision: **R1**

Scale: **1/2" = 1'-0"**

Work Order# **Specs**

Sign Description:

Mfg. and Install (1) ONE D/F

6' OAH Internally illuminated monument

Underwriters Laboratories Inc.®

Primary wires provided by customer

Sign voltage based upon 120v.

THIS IS AN ORIGINAL UN-PUBLISHED DRAWING CREATED BY SWS SIGNS. IT IS SUBMITTED FOR YOUR PERSONAL USE IN CONJUNCTION WITH A PROJECT BEING PLANNED FOR YOU BY SWS SIGNS. IT IS NOT TO BE SHOWN TO ANYONE OUTSIDE YOUR ORGANIZATION, NOR IT IS TO BE USED, REPRODUCED, COPIED OR EXHIBITED IN ANY FASHION.

Customer Approval:

directional signs (9)
(sq ftg variance requested)

received
3-17-09

**CITY OF ANGLETON
APPLICATION FOR SIGN PERMIT**

DATE 3/11/09
NAME OF OWNER/BUSINESS CVS Pharmacy PHONE # _____
ADDRESS OF SIGN 401 N Loop 274, Angleton, Tx 77515
CONTRACTOR Delta Signs PHONE # 713 864 2000
ADDRESS OF CONTRACTOR PO Box 855 Bellaire Tx 77402
APPLICANT NAME Mike Schlorff
(PLEASE PRINT)
APPLICANT SIGNATURE *Mike Schlorff*

PERMIT FEES

CLASS I SIGNS (NOT MORE THAN 32 SQ. FT.) \$25.00
CLASS II SIGNS (GREATER THAN 32 SQ. FT.) \$80.00

Rejected — Considered a free
standing sign & exceeds sq. ft. as directional Monogram
Rod.

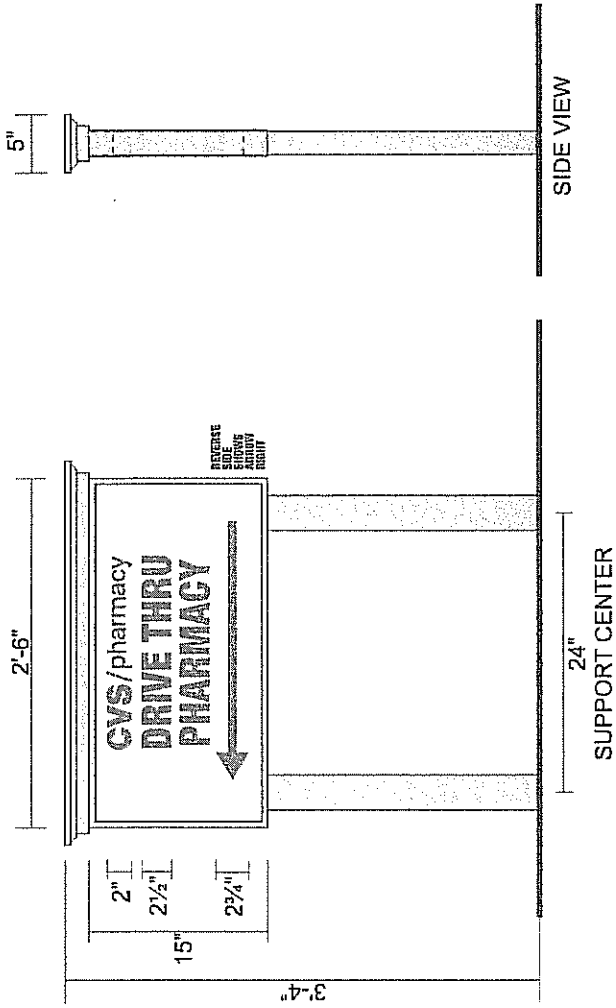

Double Face Non-Illuminated Directional Sign

- 2" aluminum tube frame painted to match NA05-0001 Raftertail
- .063 aluminum face panel painted to match NA05-0001 Raftertail
- Aluminum legs painted to match NA05-0001 Raftertail
- acrylic top molding painted to match NA05-0001 Raftertail
- Background to be white Scotchlite Vinyl applied 1st Surface
- 3M 3630-53 Cardinal Red Vinyl Copy

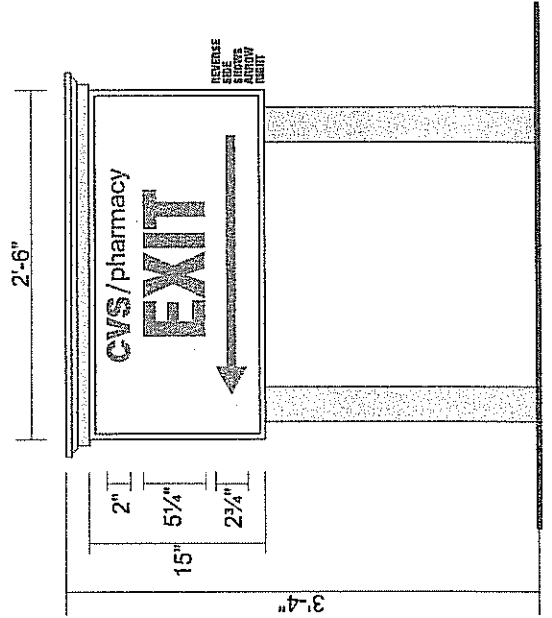
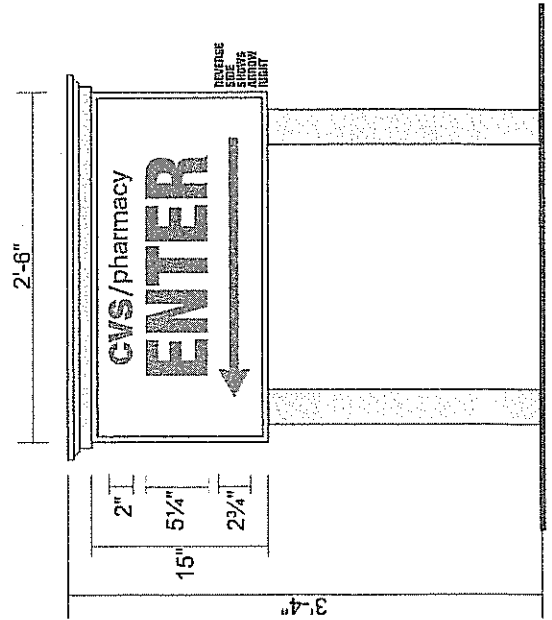

www.southwestsigns.com (210) 648-3221 / 800-927-3221	
Client:	CVS/pharmacy # 6773
Client's Location:	15411 Wallisville Rd. Channel View, TX
Sales Rep:	Guy C.
Project Manager:	Alda M.
PM Approval:	
Date:	01/15/08
Drawn By:	Andrew S.
Revision:	
Scale:	3/4" = 1'-0"
Work Order #	14020-001 of 3
Sign Description:	DIRECTIONAL SIGNS
Underwriters:	Laboratories Inc.®
Primary wires provided by customer:	Sign voltage based upon 120v.
THIS IS AN ORIGINAL UN-PUBLISHED DRAWING CREATED BY SWS SIGNS. IT IS SUBMITTED FOR YOUR PERSONAL USE IN CONJUNCTION WITH A PROJECT BEING PLANNED FOR YOU BY SWS SIGNS. IT IS NOT TO BE SHOWN TO ANYONE OUTSIDE YOUR ORGANIZATION, NOR IT IS TO BE USED, REPRODUCED, COPIED OR EXHIBITED IN ANY FASHION.	
Customer Approval:	

Drive thru canopy
(sq ft variance ???)

received
3-17-09

**CITY OF ANGLETON
APPLICATION FOR SIGN PERMIT**

DATE 3/11/09
NAME OF OWNER/BUSINESS CWS Pharmacy PHONE # _____
ADDRESS OF SIGN 601 N. Loop 274, Angleton, Tx 77515
CONTRACTOR Delta Signs PHONE # 713 804 2080
ADDRESS OF CONTRACTOR PO Box 855 Bellaire Tx 77402
APPLICANT NAME Mike Schlorff
(PLEASE PRINT)
APPLICANT SIGNATURE [Signature]

PERMIT FEES

CLASS I SIGNS (NOT MORE THAN 32 SQ. FT.) \$25.00
CLASS II SIGNS (GREATER THAN 32 SQ. FT.) \$80.00

Denied
exceeds wall signage ordinance

CITY OF ANGLETON

ELECTRICAL APPLICATION

DATE: 3, 11, 09

PERMIT: _____

THE UNDERSIGNED HEREBY APPLIES FOR PERMIT TO WIRE

601 N Loop 274
ADDRESS OF JOB

CVS Pharmacy
OWNED BY

NUMBER OF WIRES: _____ WIRE SIZE: _____ PHASE: _____

ELEC CONTRACTOR: Delta Signs

PERMIT FEE@..... \$ 7.50

_____	METER	@.....	\$7.50	\$	_____
_____	T-POLE	@.....	\$7.50	\$	_____
_____	110 OUTLETS, SWITCHES & LIGHTING..@.....		\$0.50	\$	_____
_____	220 CIRCUIT	@.....	\$5.00	\$	_____

MINIMUM FEE\$20.00

OTHER EXPLANATION: 4 Sign Circuits: 4 (120v)

CASH () OR CHECK # _____

TOTAL FEE \$ _____

ELECTRICAL MATERIAL USED WILL BE OF THE "APPROVED" TYPE AND ALL ELECTRICAL WORK SHALL BE INSTALLED IN ACCORDANCE WITH THE CITY ORDINANCES REGULATING ELECTRICAL CONSTRUCTION IN THE CITY OF ANGLETON.

NO ALTERATIONS OR ADDITIONS SHALL BE MADE IN THE ELECTRICAL SYSTEM WITHOUT WRITTEN PERMISSION FROM THIS OFFICE.

LICENSE # 50152

LICENSE EXP 7, 11, 09

[Signature]
(SIGNED BY MASTER ELECTRICIAN)

PO Box 855
ADDRESS

Bellevue TX 77402
CITY STATE ZIP

PHONE # 713 864 2080



www.southwestsigns.com
(210) 646-3221 / 800-927-3221

CLIENT:

CVS/pharmacy #

Client's Location:

Cedar St. & Loop 274

Angleton, TX

Sales Rep: Guy C.

Project Manager: Alda M.

PM Approval:

Date: 05/02/07

Drawn By: Jesse

Revised: 10/20/08 AS
R1) REVISE AND ELEVATION
R1) PHOTO ONLY
R2) PHOTO ONLY

Scale: N.T.S.
Work Order # 10832 Elevation
Sign Description:

LAYOUT
CVS/pharmacy
TYPE 'B'
11,945 SF
89'-8" x 137'-3"

Underwriters Laboratories Inc.

Primary wires provided by customer.
Sign voltage based upon 120v.

THIS IS AN ORIGINAL UNPUBLISHED DRAWING. IT IS NOT TO BE REPRODUCED OR TRANSMITTED IN ANY FORM OR BY ANY MEANS, ELECTRONIC OR MECHANICAL, INCLUDING PHOTOCOPYING, RECORDING, OR BY ANY INFORMATION STORAGE AND RETRIEVAL SYSTEM. THIS DRAWING IS SUBMITTED FOR YOUR PERSONAL USE IN CONJUNCTION WITH A PROJECT BEING PLANNED FOR YOU BY SWS SIGNS. IT IS NOT TO BE REPRODUCED OR TRANSMITTED IN ANY FORM OR BY ANY MEANS, ELECTRONIC OR MECHANICAL, INCLUDING PHOTOCOPYING, RECORDING, OR BY ANY INFORMATION STORAGE AND RETRIEVAL SYSTEM. WITHOUT THE WRITTEN PERMISSION OF SWS SIGNS, THIS DRAWING IS TO BE USED ONLY FOR THE PROJECT AND LOCATION SPECIFICALLY IDENTIFIED HEREON.

Customer Approval: _____

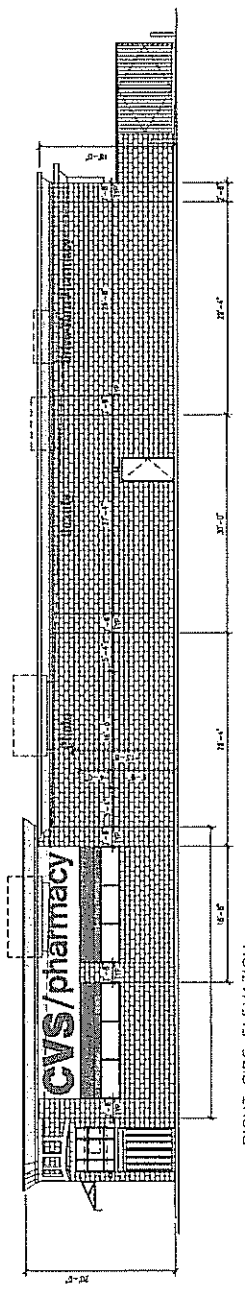

RIGHT SIDE ELEVATION

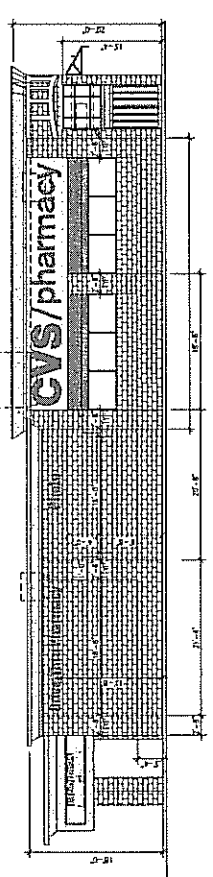

FRONT ELEVATION

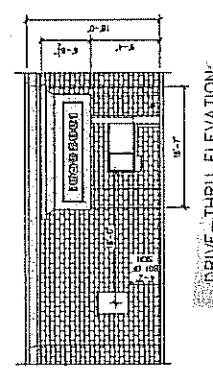

DRIVE-THRU ELEVATION

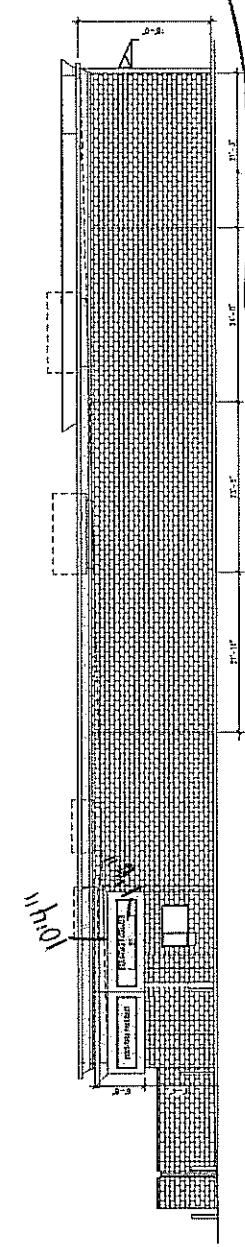

LEFT SIDE ELEVATION

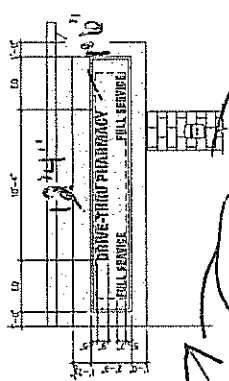

ENLARGED SIGN ELEVATION

same sign
3 signs on 3 sides of canopy = 49.5 sq ft of signage

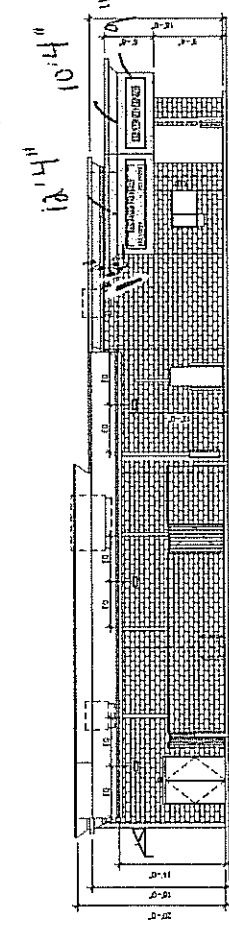

REAR ELEVATION

(right side elevation)
(sq ft variance???)

received
3-17-09

**CITY OF ANGLETON
APPLICATION FOR SIGN PERMIT**

DATE 3/11/09
NAME OF OWNER/BUSINESS Crs Pharmacy PHONE # _____
ADDRESS OF SIGN 601 N Loop 274, Angleton, Tx 77515
CONTRACTOR Delta Signs PHONE # 713-864-2000
ADDRESS OF CONTRACTOR Po Box 855, Bellaire, Tx 77402
APPLICANT NAME Mike Schlorff
(PLEASE PRINT)
APPLICANT SIGNATURE *Mike Schlorff*

PERMIT FEES

CLASS I SIGNS (NOT MORE THAN 32 SQ. FT.) \$25.00
CLASS II SIGNS (GREATER THAN 32 SQ. FT.) \$80.00

Denied
exceeds wall signage
rod.

CITY OF ANGLETON

ELECTRICAL APPLICATION

DATE: 3, 11, 09

PERMIT: _____

THE UNDERSIGNED HEREBY APPLIES FOR PERMIT TO WIRE

601 N Loop 274
ADDRESS OF JOB

CVS Pharmacy
OWNED BY

NUMBER OF WIRES: _____ WIRE SIZE: _____ PHASE: _____

ELEC CONTRACTOR: Delta Signs

PERMIT FEE@..... \$ 7.50

_____	METER	@.....	\$7.50	\$	_____
_____	T-POLE	@.....	\$7.50	\$	_____
_____	110 OUTLETS, SWITCHES & LIGHTING..	@.....	\$0.50	\$	_____
_____	220 CIRCUIT	@.....	\$5.00	\$	_____

MINIMUM FEE\$20.00

OTHER EXPLANATION: sign circuits = 5 (120v)

CASH () OR CHECK # _____

TOTAL FEE \$ _____

ELECTRICAL MATERIAL USED WILL BE OF THE "APPROVED" TYPE AND ALL ELECTRICAL WORK SHALL BE INSTALLED IN ACCORDANCE WITH THE CITY ORDINANCES REGULATING ELECTRICAL CONSTRUCTION IN THE CITY OF ANGLETON.

NO ALTERATIONS OR ADDITIONS SHALL BE MADE IN THE ELECTRICAL SYSTEM WITHOUT WRITTEN PERMISSION FROM THIS OFFICE.

LICENSE # 50152

LICENSE EXP 7 19 09

Walter M. ...
(SIGNED BY MASTER ELECTRICIAN)

PO Box 855
ADDRESS

Bellaire TX 77402
CITY STATE ZIP

PHONE # 713 864 2005

= 244 sq ft. of signage

10'10"

5'11"

4'11"

3'5"

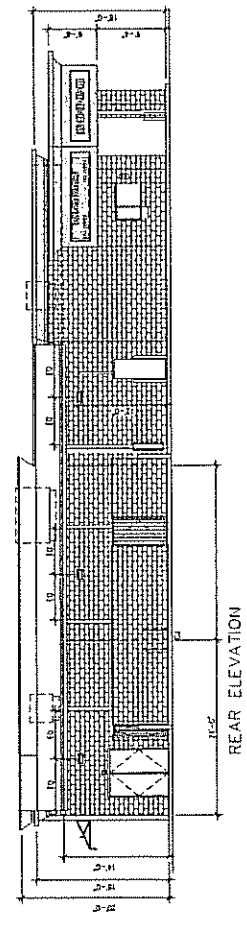
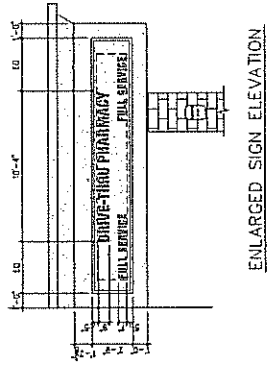
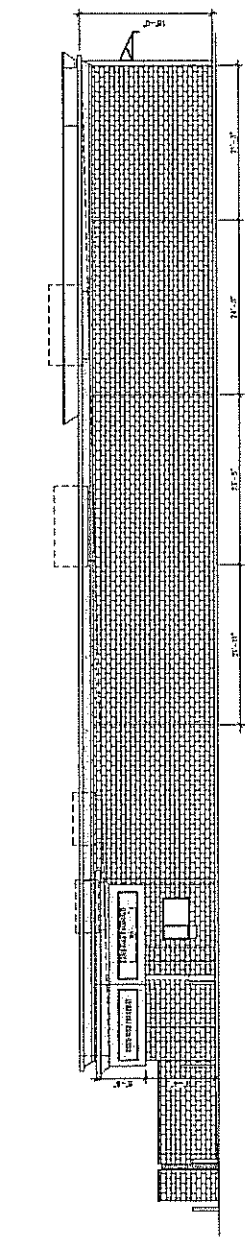
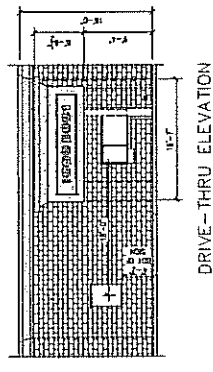
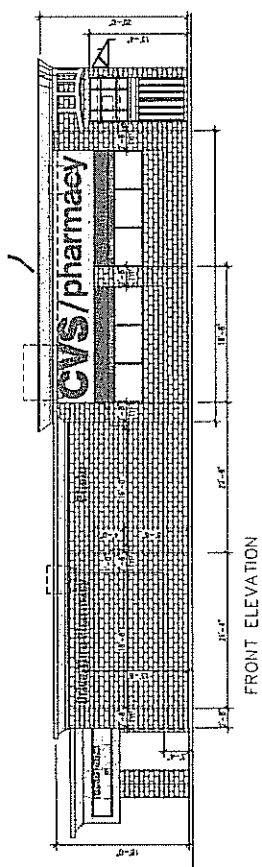
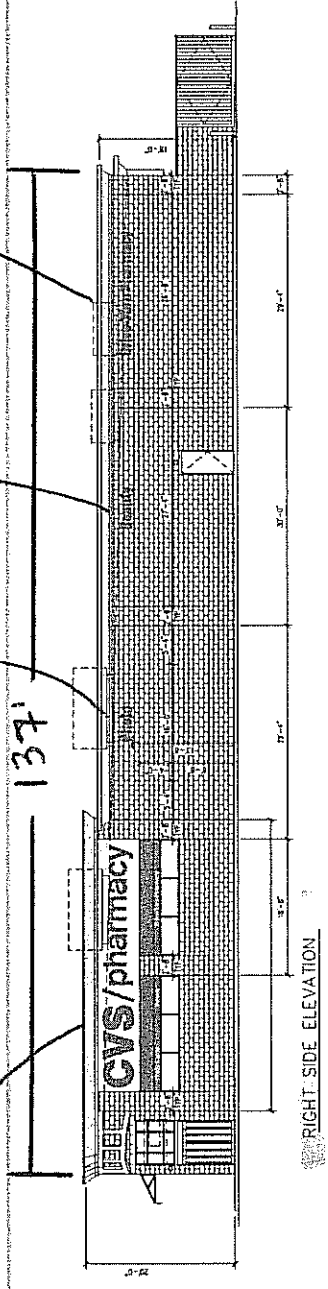

www.southwestsigns.com (210) 648-3221 / 800-927-3221	
Client:	CVS/pharmacy #
Client's Location:	Cedar St. & Loop 274
	Angleton, TX
Sales Rep:	Guy C.
Project Manager:	Aida M.
PKI Approval:	
Date:	05/02/07
Drawn By:	Jesse
Revision:	07/08/05 AS
Revise and Elevation:	RJPE PHOTO ONLY
Scale:	N.T.S.
Mark Order#:	10032 Elevation
Sign Description:	LAYOUT CVS/pharmacy TYPE 'B' 11,945 SF 89'-8" x 137'-3"
Underwriters:	Laboratories Inc.
Primary wires provided by customer. Sign voltage based upon 120v.	
THIS IS AN ORIGINAL UNPUBLISHED DOCUMENT. NO PART OF THIS DOCUMENT IS TO BE REPRODUCED OR TRANSMITTED IN ANY FORM OR BY ANY MEANS, ELECTRONIC OR MECHANICAL, INCLUDING PHOTOCOPYING, RECORDING, OR BY ANY INFORMATION STORAGE AND RETRIEVAL SYSTEM, WITHOUT THE WRITTEN PERMISSION OF THE AUTHOR. THIS DOCUMENT IS THE PROPERTY OF THE AUTHOR AND IS TO BE KEPT IN CONFIDENTIALITY. IT IS TO BE USED ONLY FOR THE PROJECT AND NOT TO BE REPRODUCED, COPIED OR EXHIBITED IN ANY MANNER.	
Customer Approval: _____	